

# Mesoscale features in the Canary Current Upwelling System

Alonso Hernández Guerra  
Instituto de Oceanografía y Cambio Global  
Universidad de Las Palmas de Gran Canaria



UNIVERSIDAD DE LAS PALMAS  
DE GRAN CANARIA



Instituto de  
Oceanografía  
y Cambio Global

# Mesoscale structures around the Canary Islands

- ① Oceanographic introduction
- ② Mesoscale oceanographic patterns

# Oceanographic introduction

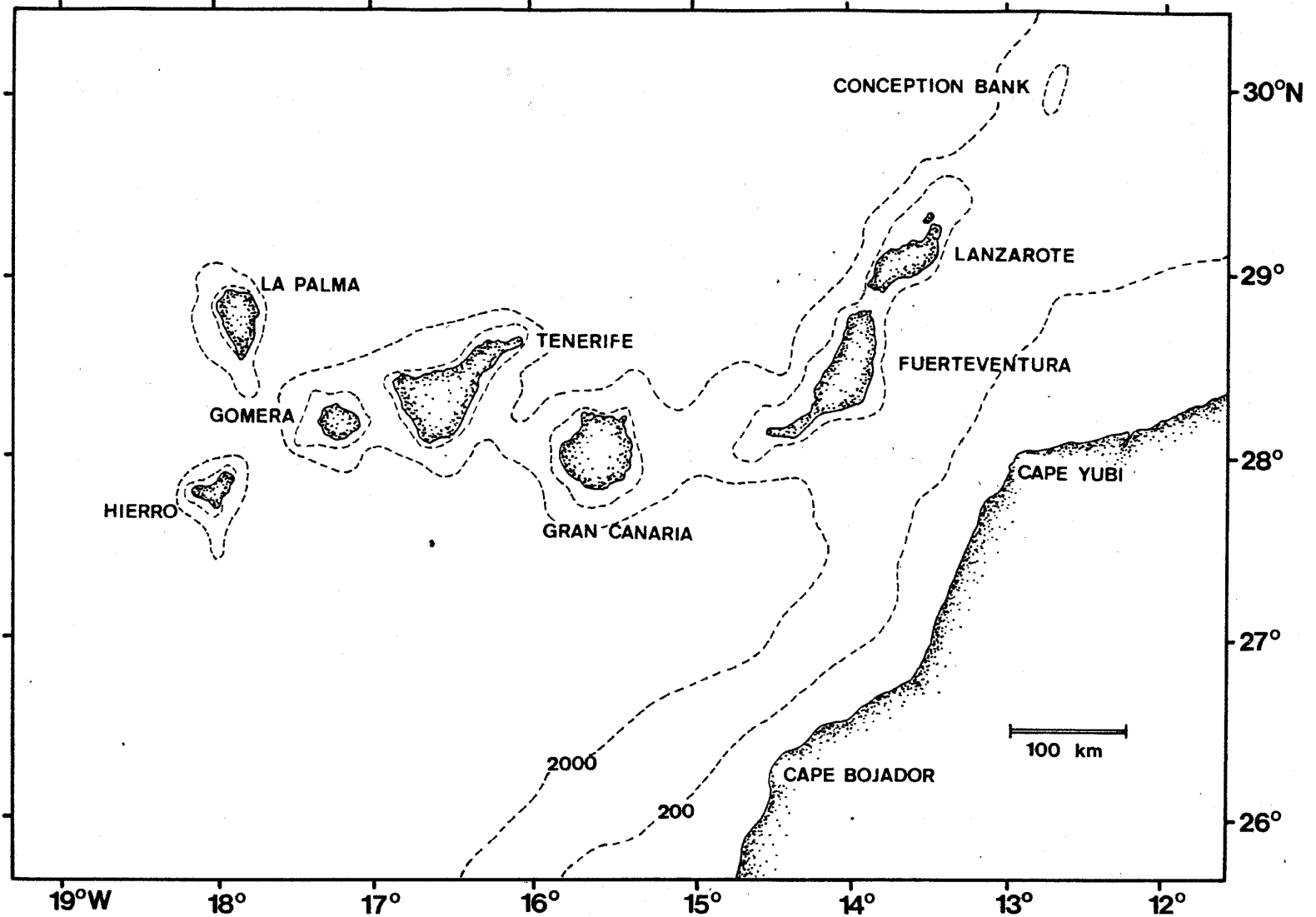

# Oceanographic Introduction

- ① Upwelling off Northwest Africa
- ② Canary Current

# 1. Upwelling

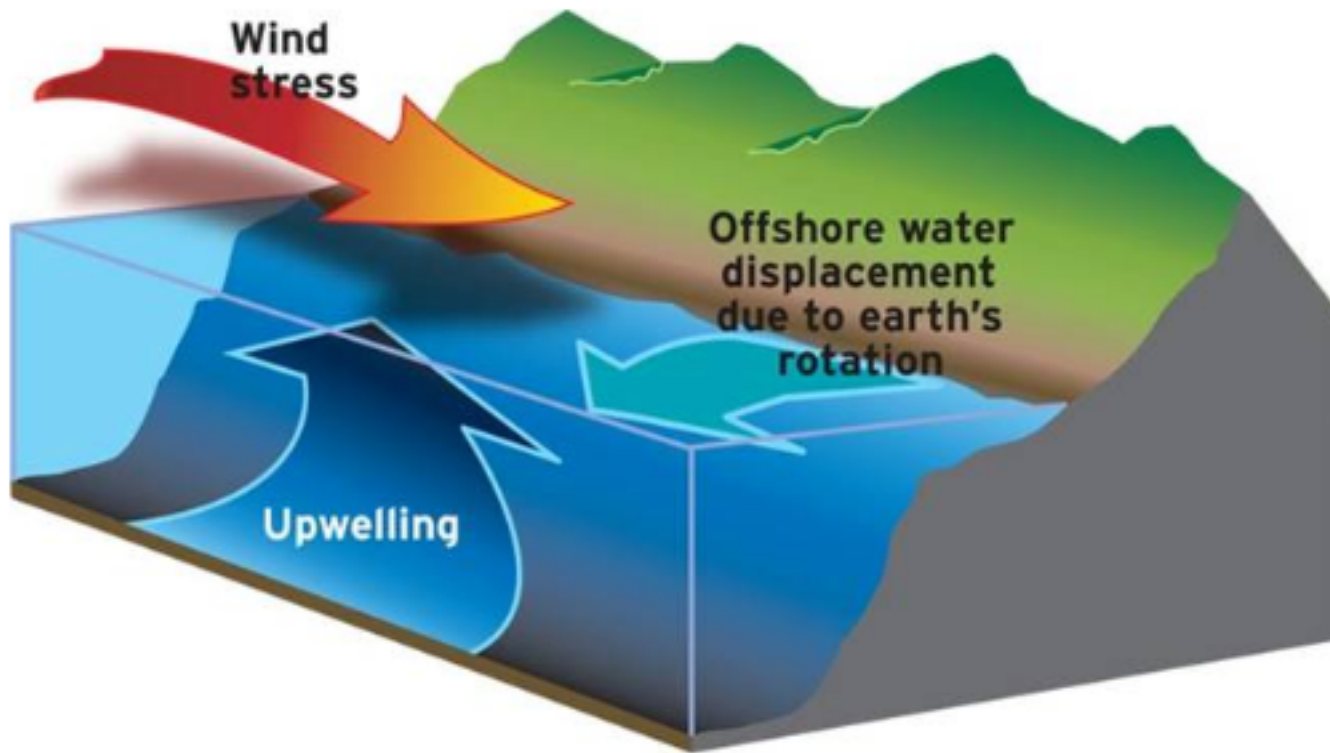

<15

16

17

18

19

20

21

22

23

24

25

26

28

30

>30

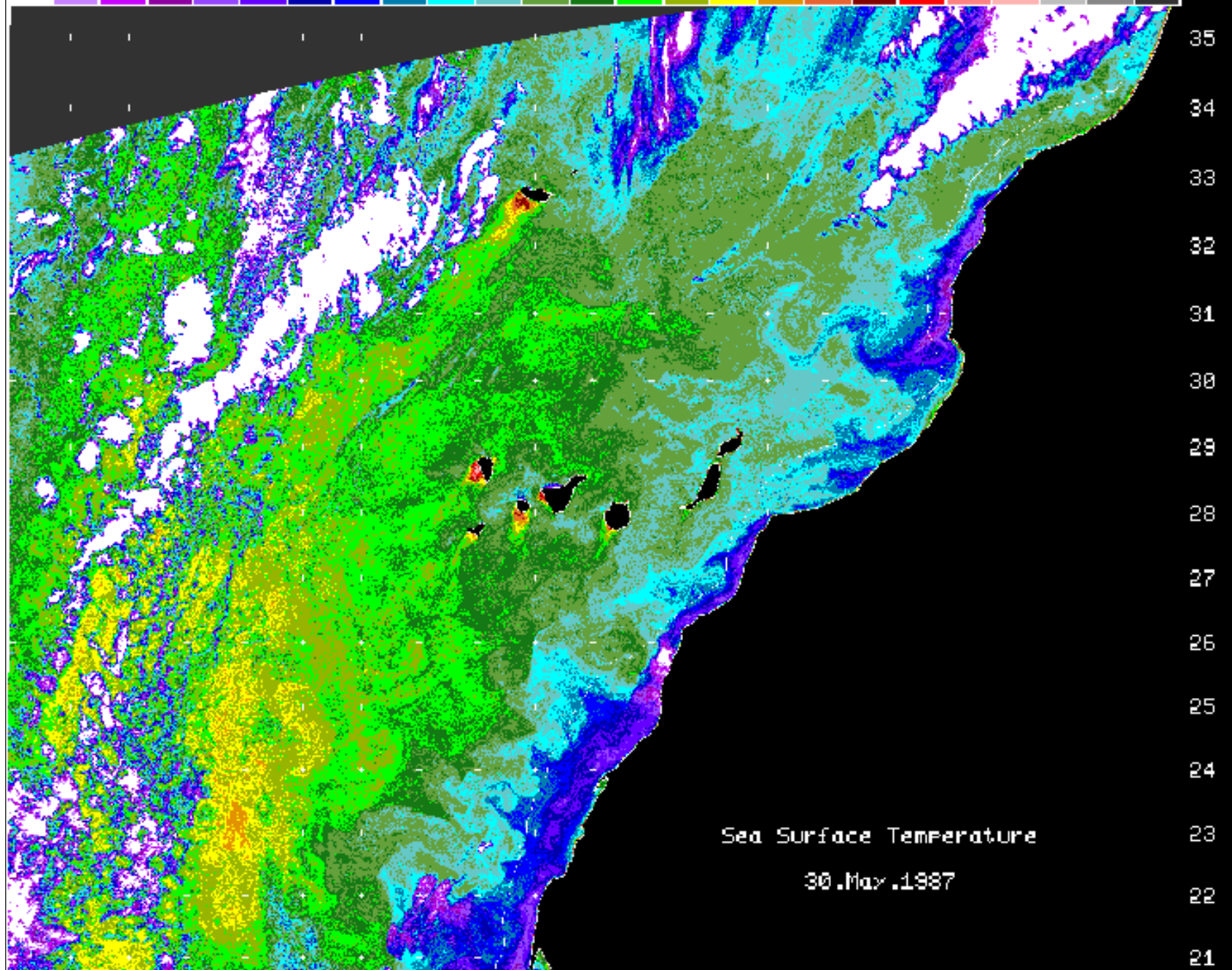

35

34

33

32

31

30

29

28

27

26

25

24

23

22

21

Sea Surface Temperature

30.May.1987

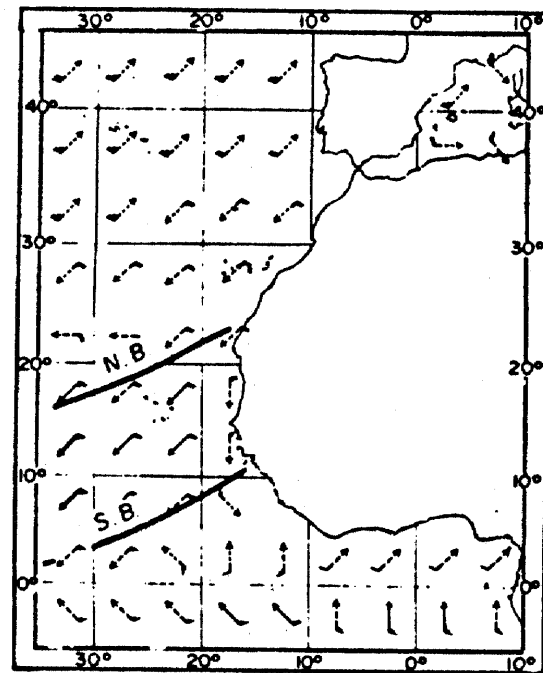
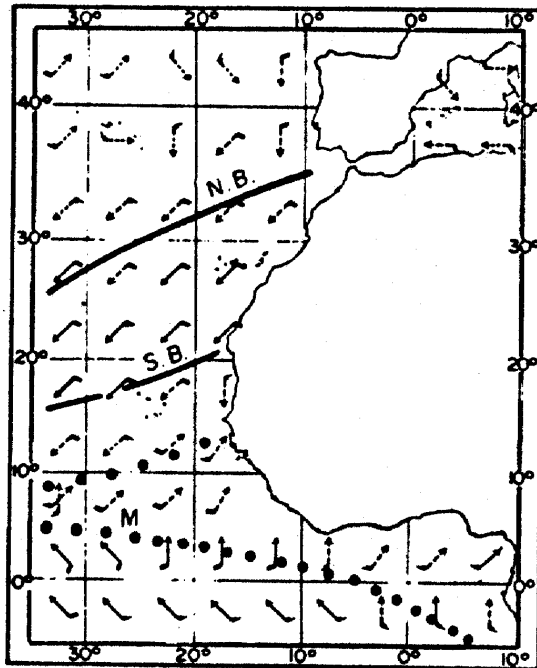
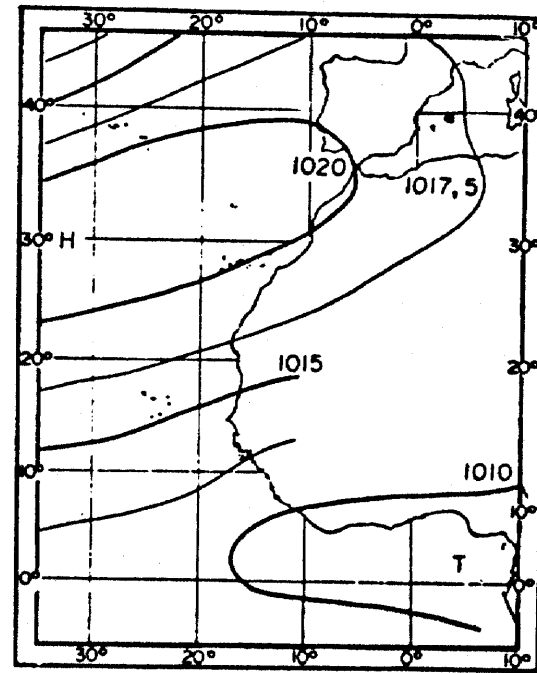
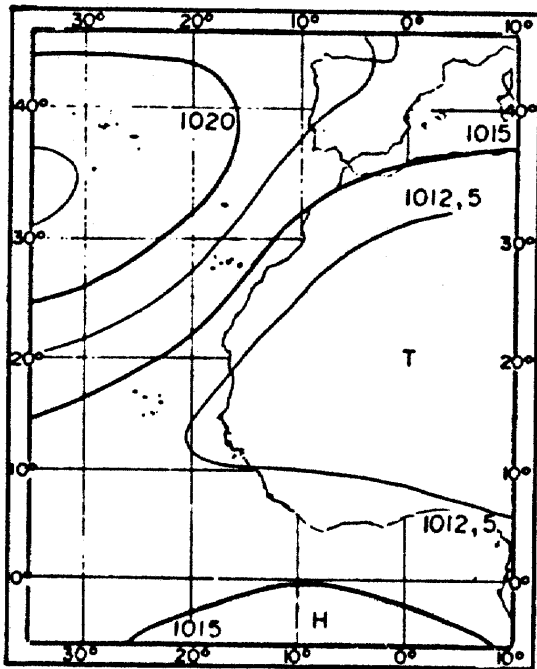

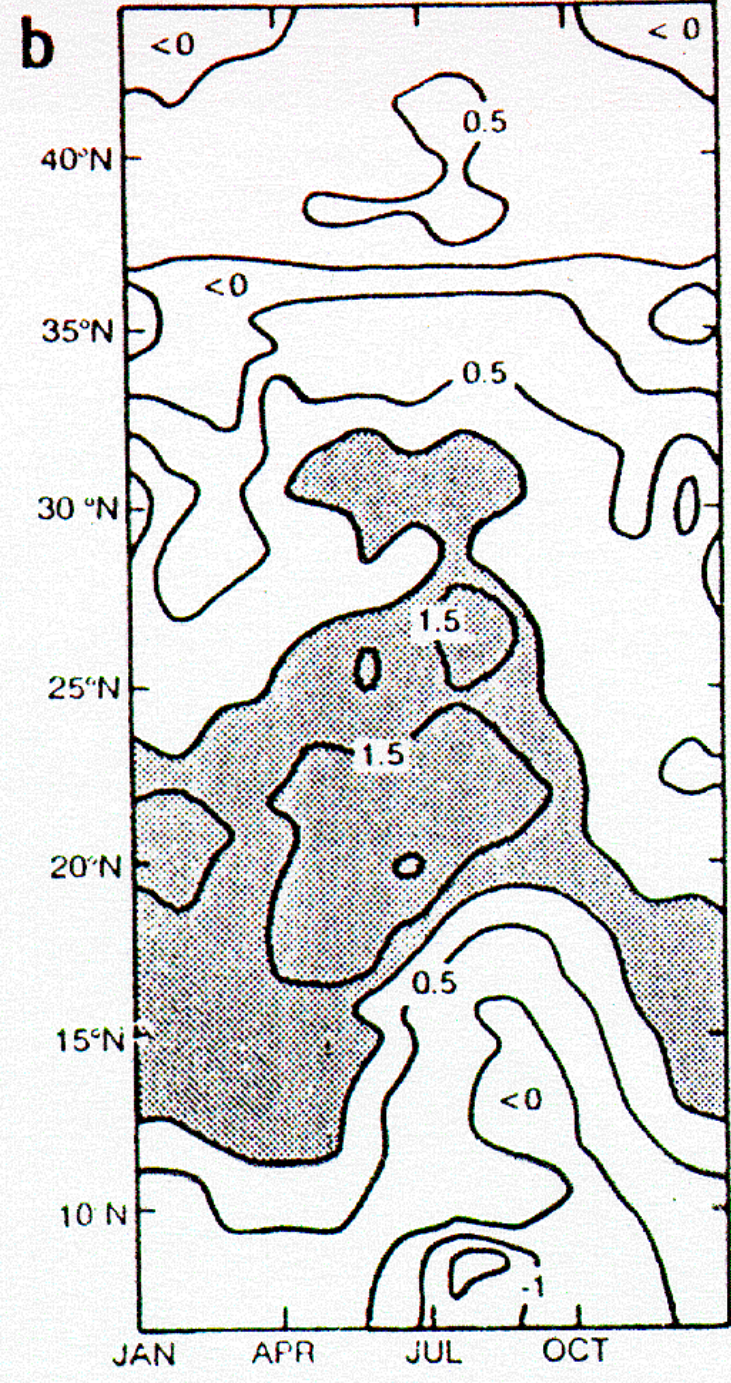
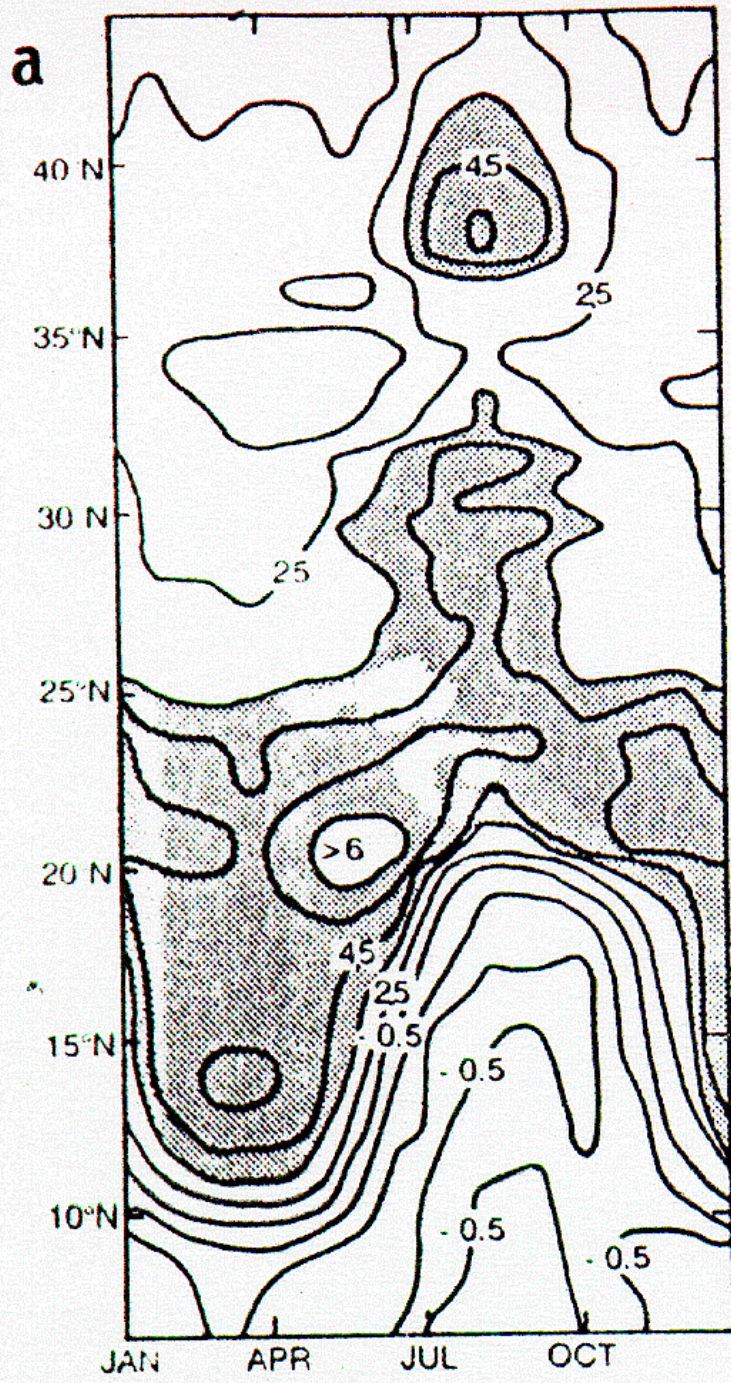



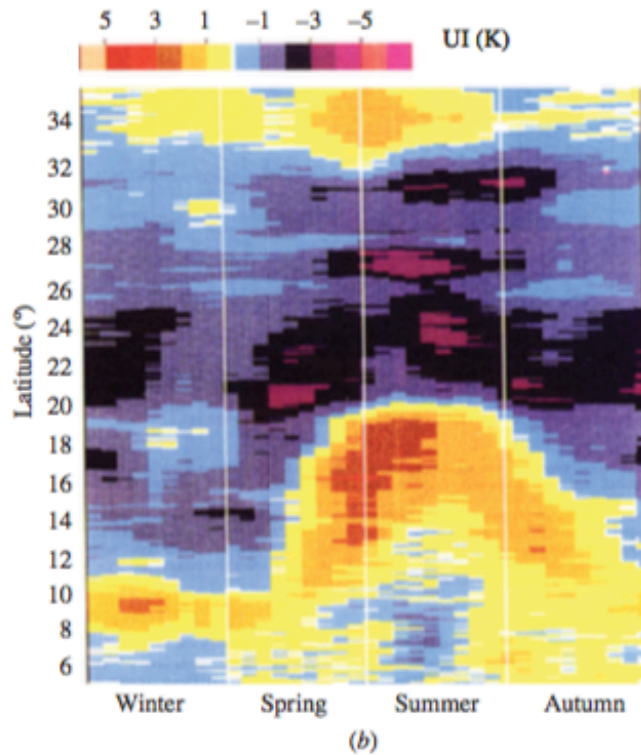
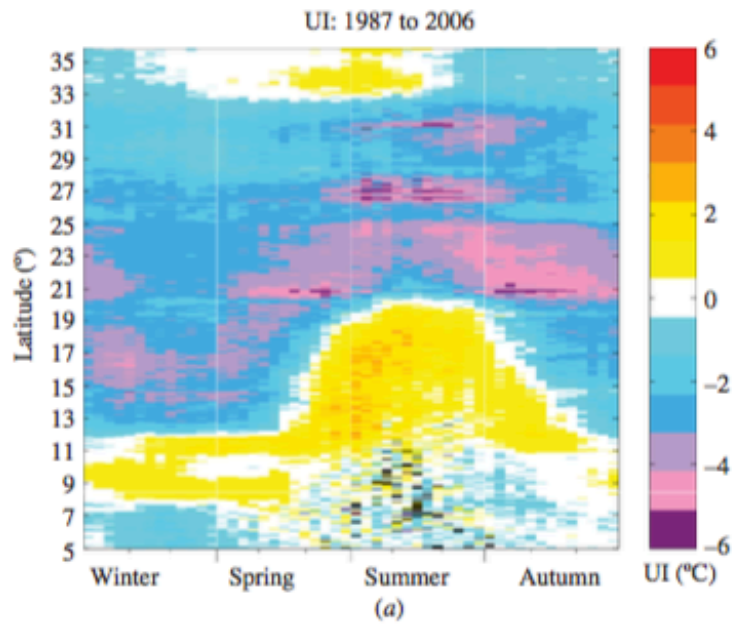

Marcelo et al. (2011)

# 2. Canary Current

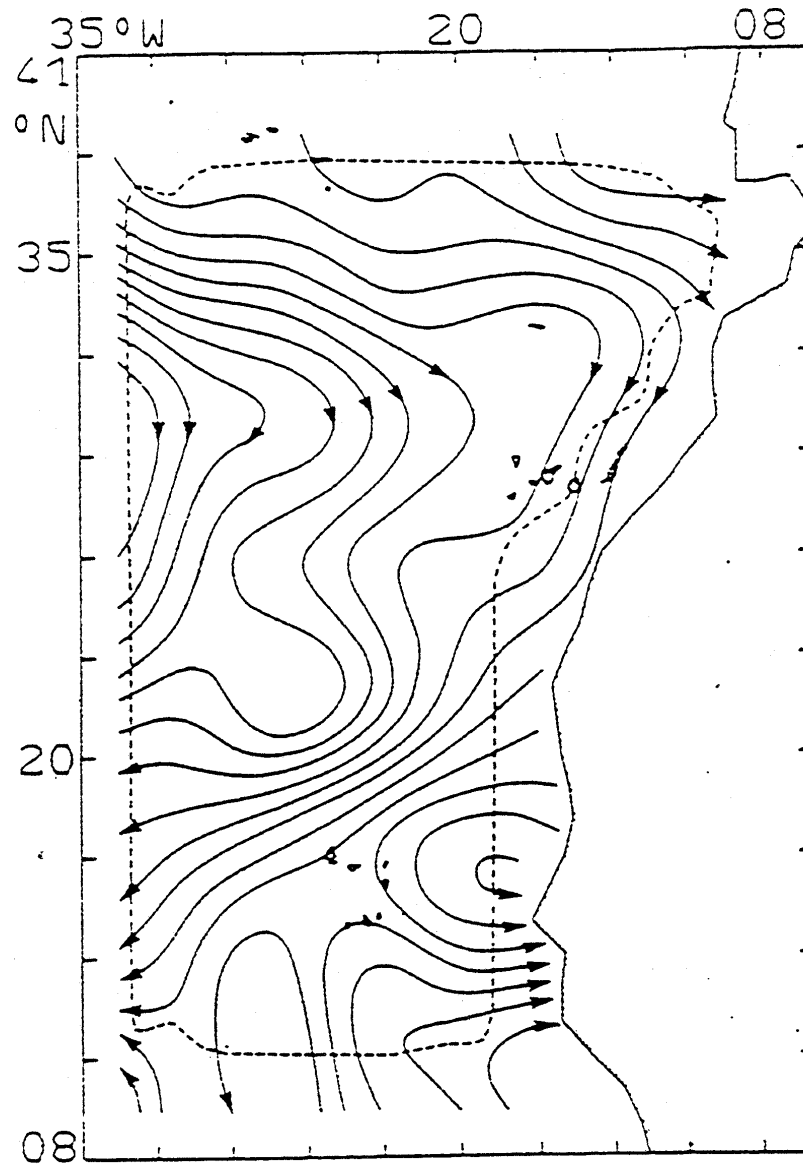

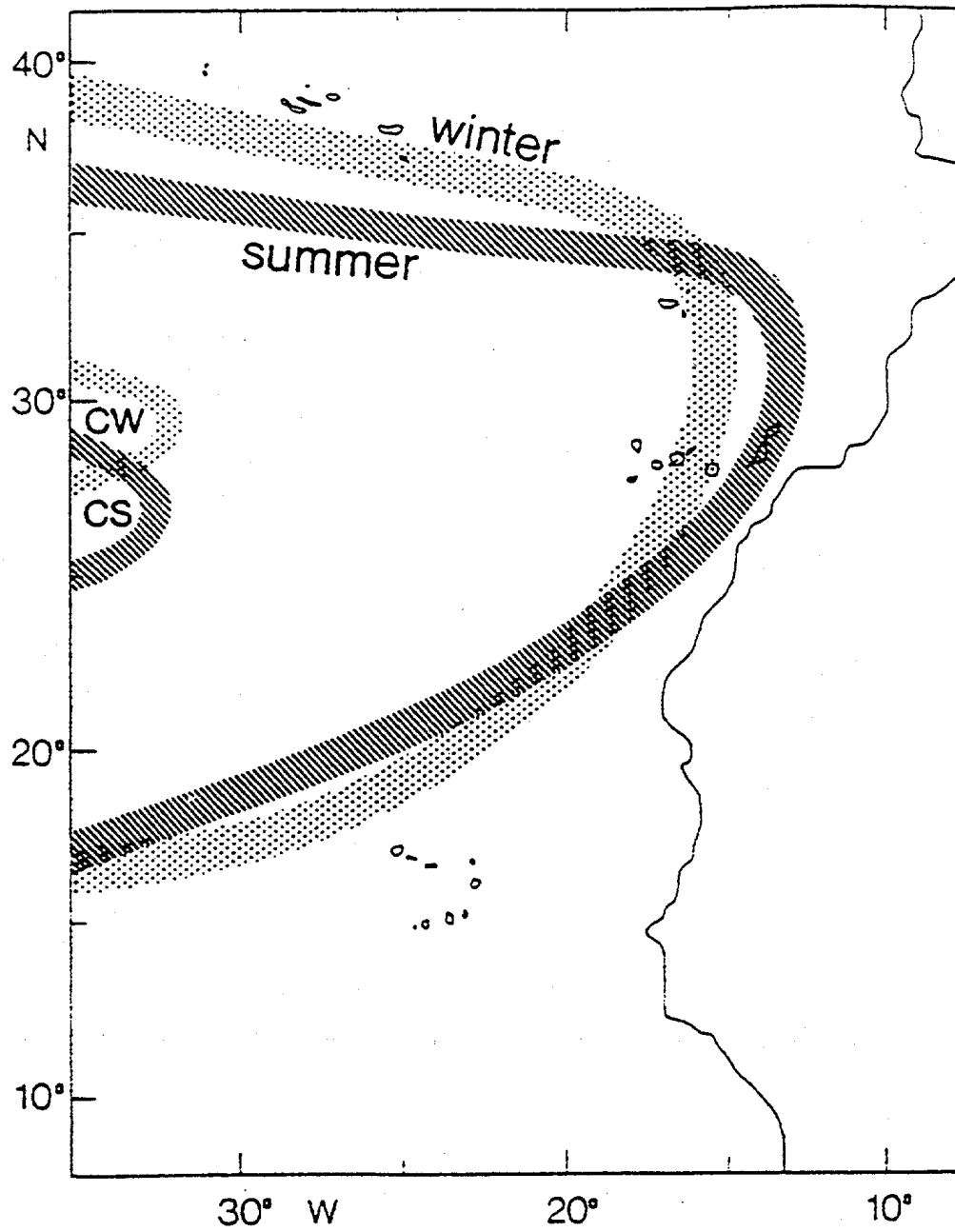

# Advantages and Disadvantages of remote sensing images and in situ data

## Advantages

- Synoptic observation
- Repetitive observation

## Disadvantages

- Atmosphere
- Skin layer

# Synoptic observation

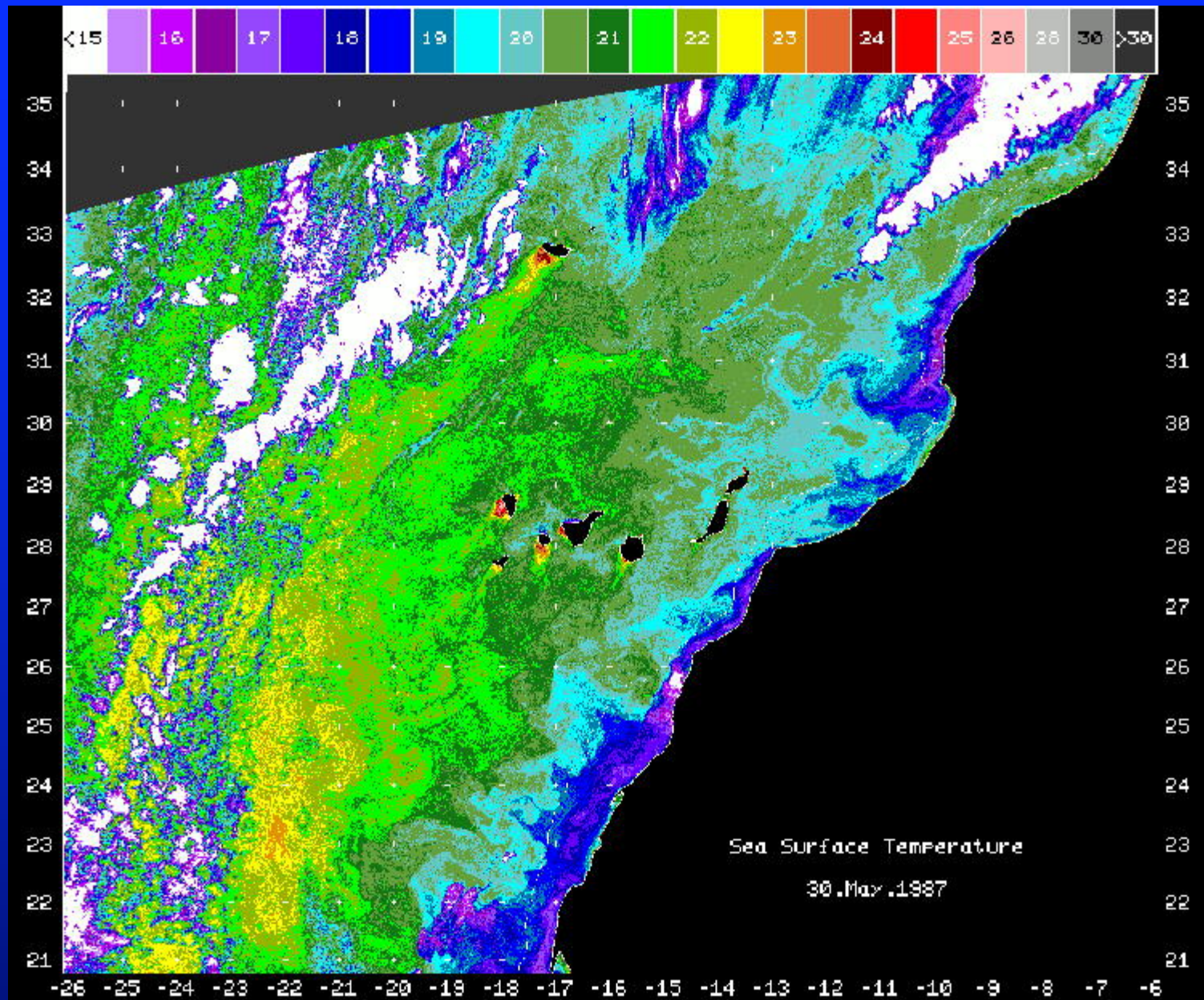

# Repetitive observation

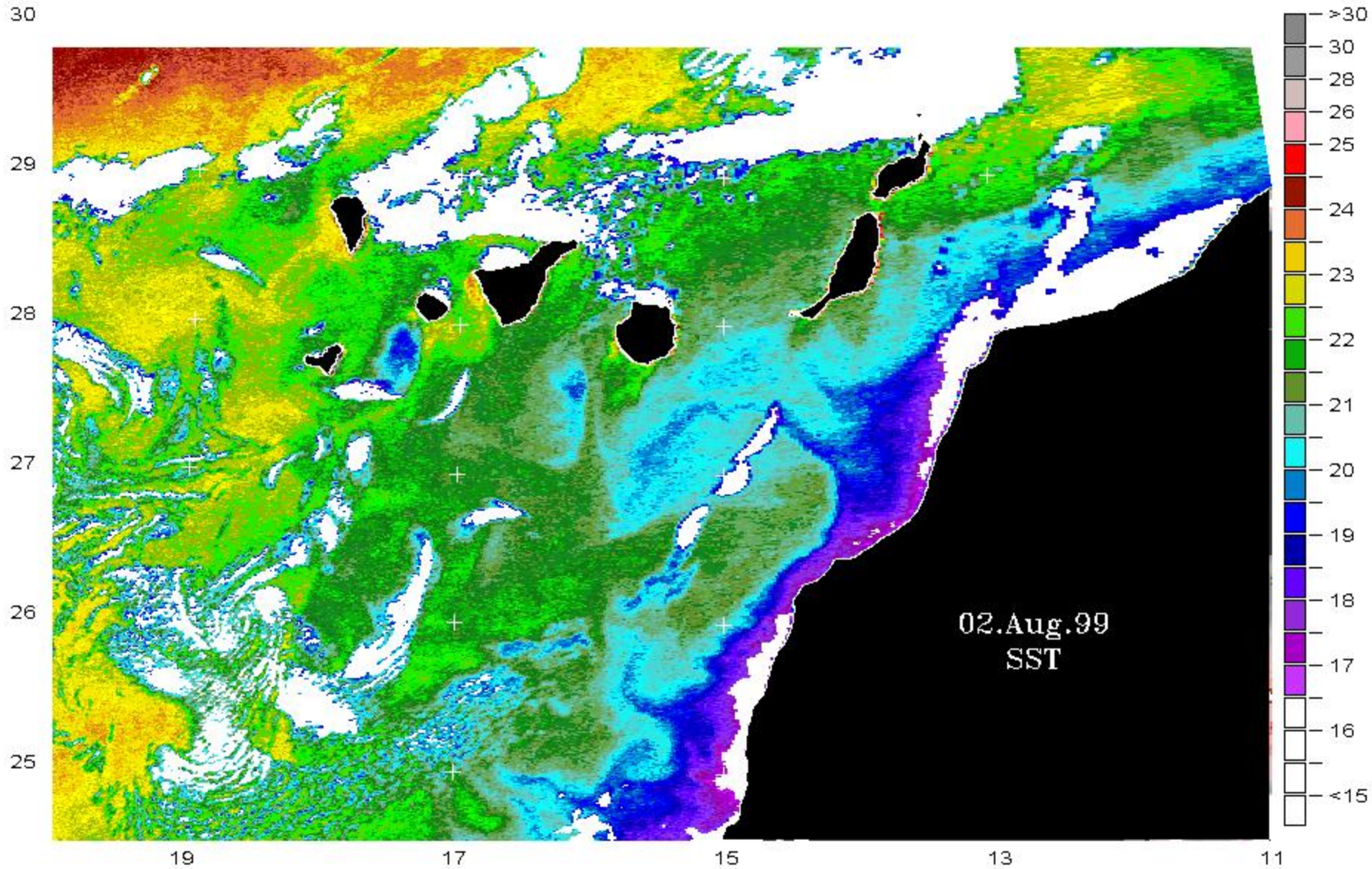

30

29

28

27

26

25

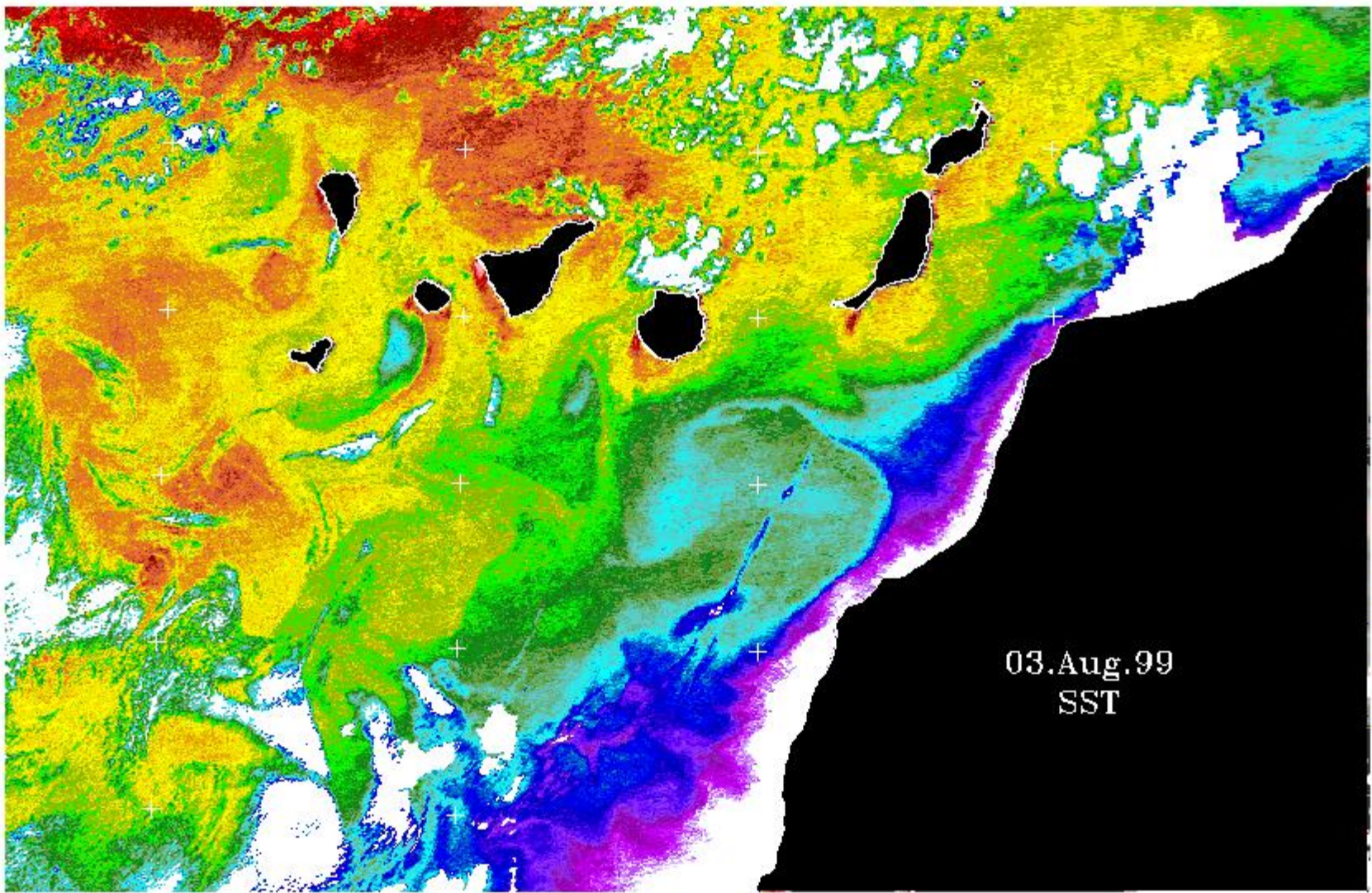

19

17

15

13

11

03.Aug.99  
SST

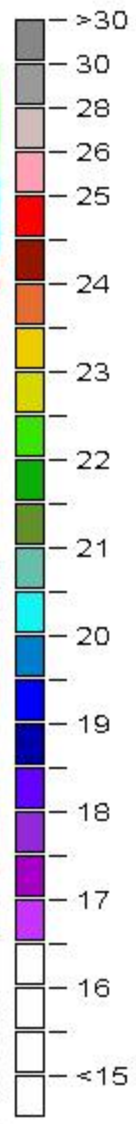

# Atmosphere

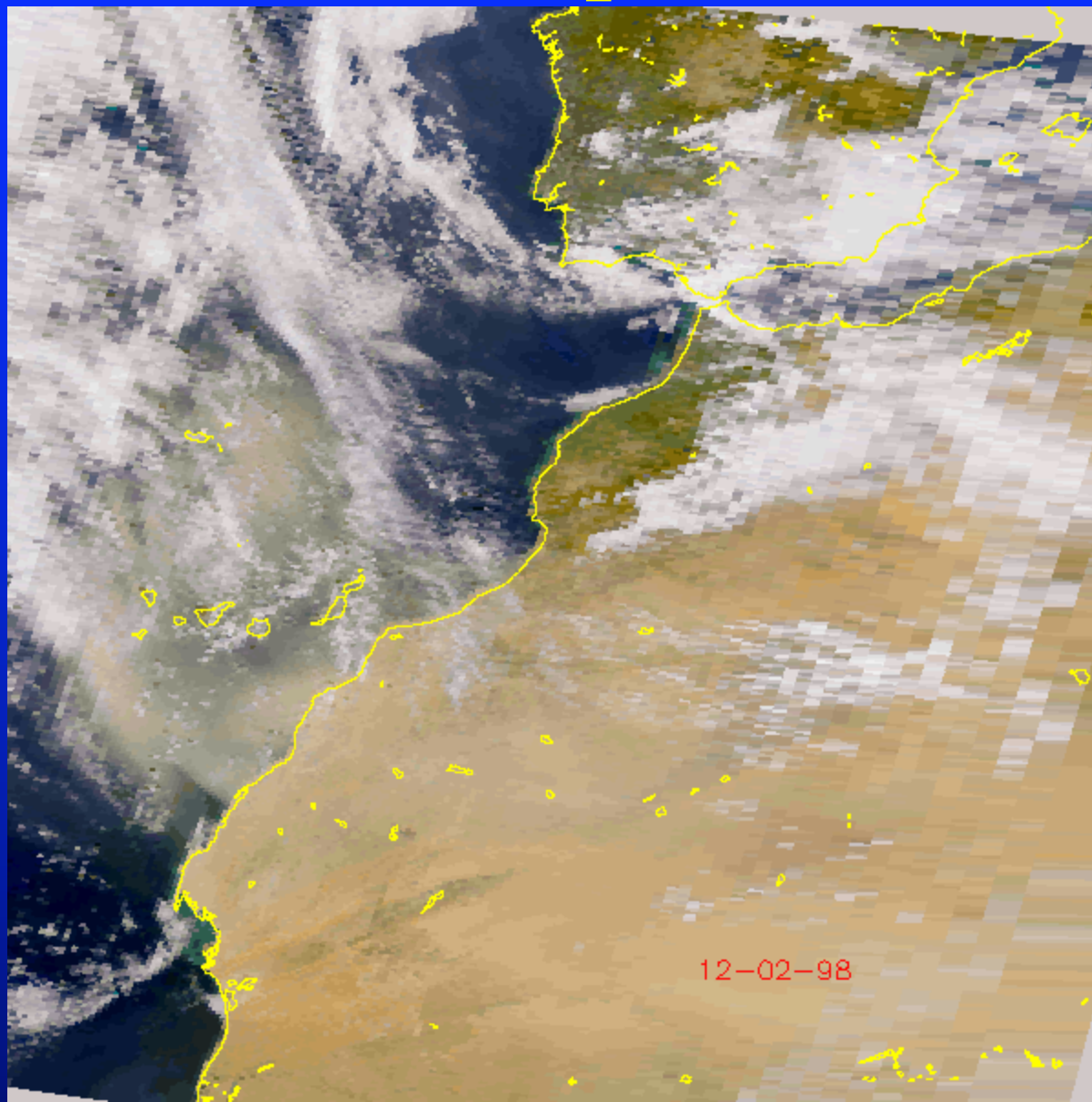



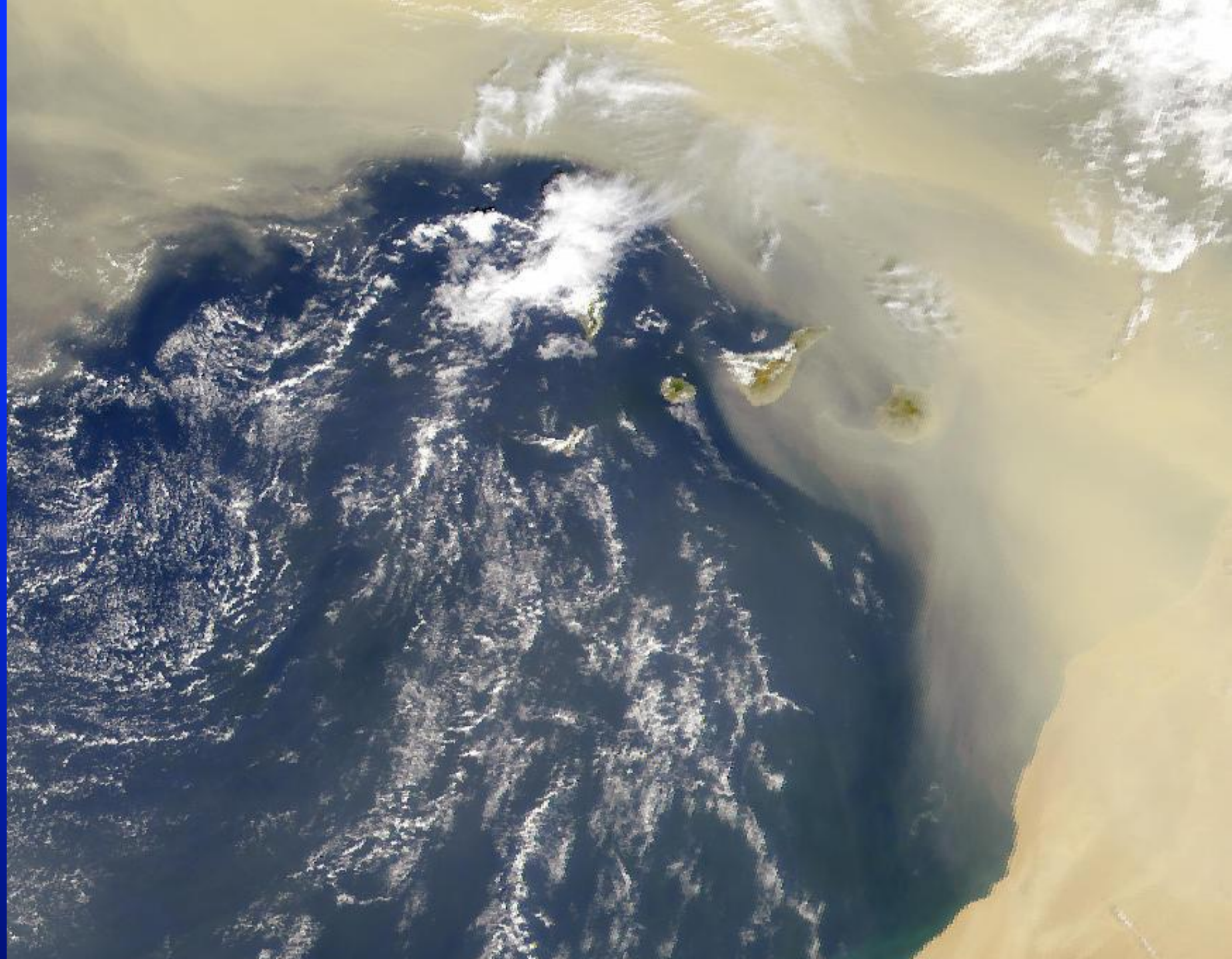

# Skin layer

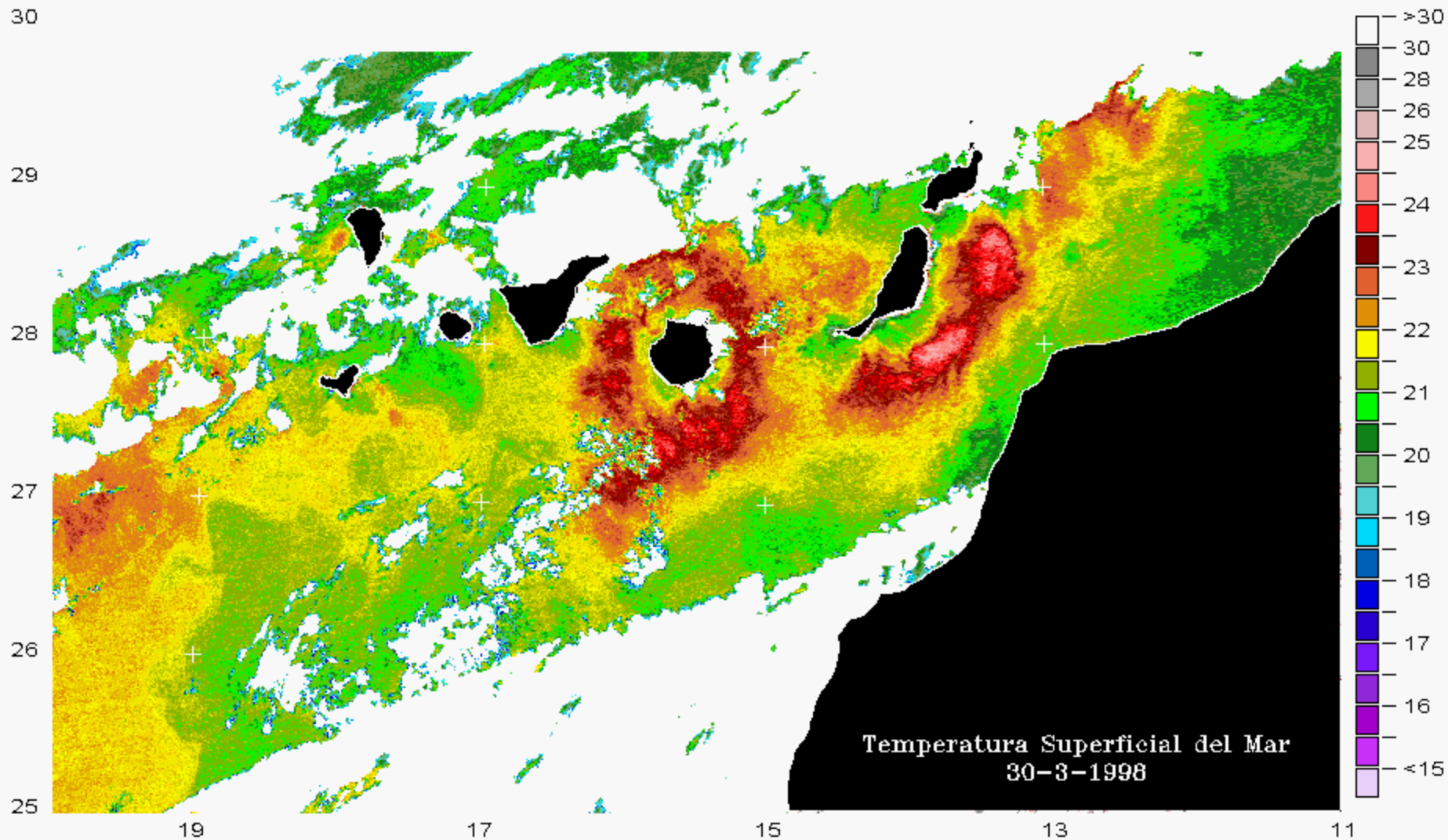

# Property of the sea surface detected by the sensors installed in satellites

- Temperature
- Color
- Slope of the sea surface
- Rugosity of the sea surface

	Spatial scale (km)	Time scale	Property of the sea surface
Equatorial Current	500	Months and years	Slope
Western Boundary Currents	100	Days and years	Color, Temp. Slope Rugosity
Eastern Boundary Currents	100	Days and years	Color, Temp. Slope
Mesoscale Eddies	100	100 days	Color Temperature Slope
Oceanic Front	10	10 days	Color Temperature Rugosity
Internal Waves	0,1-100	Seconds Hours	Rugosity

# Oceanographic features

- ① Linked to the upwelling
- ② Linked to the islands

# Linked to the upwelling

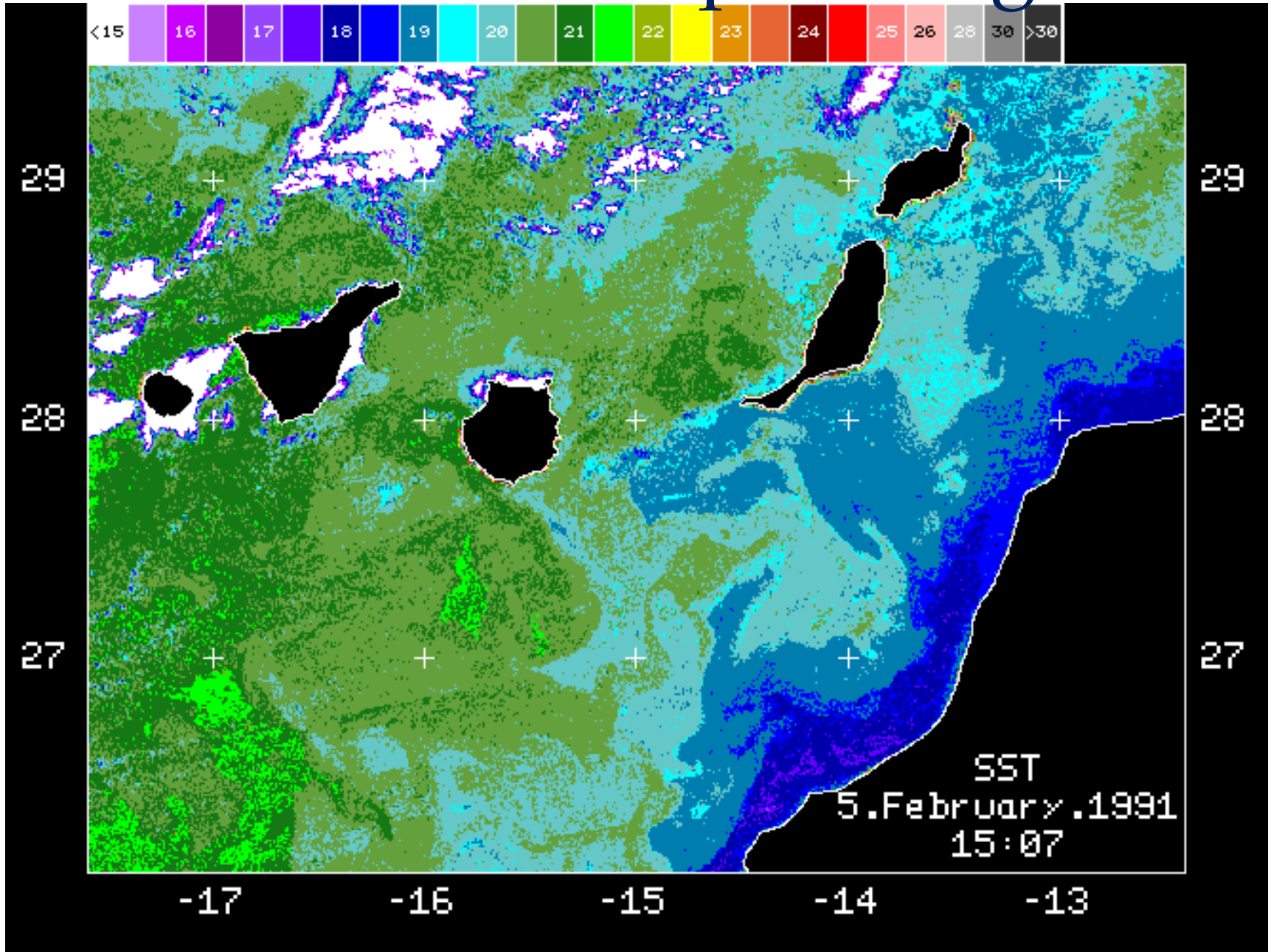

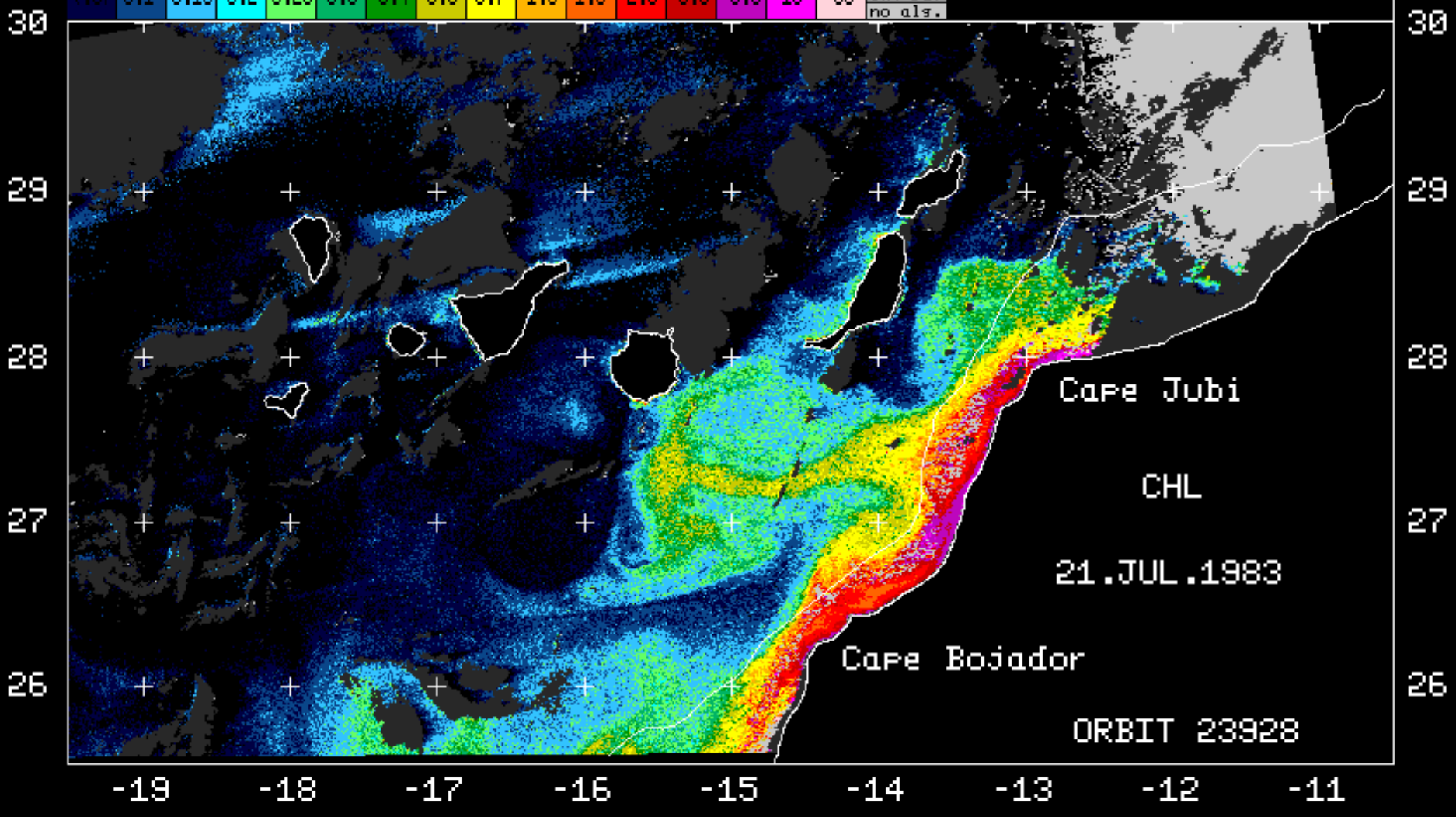



SST NOAA-11

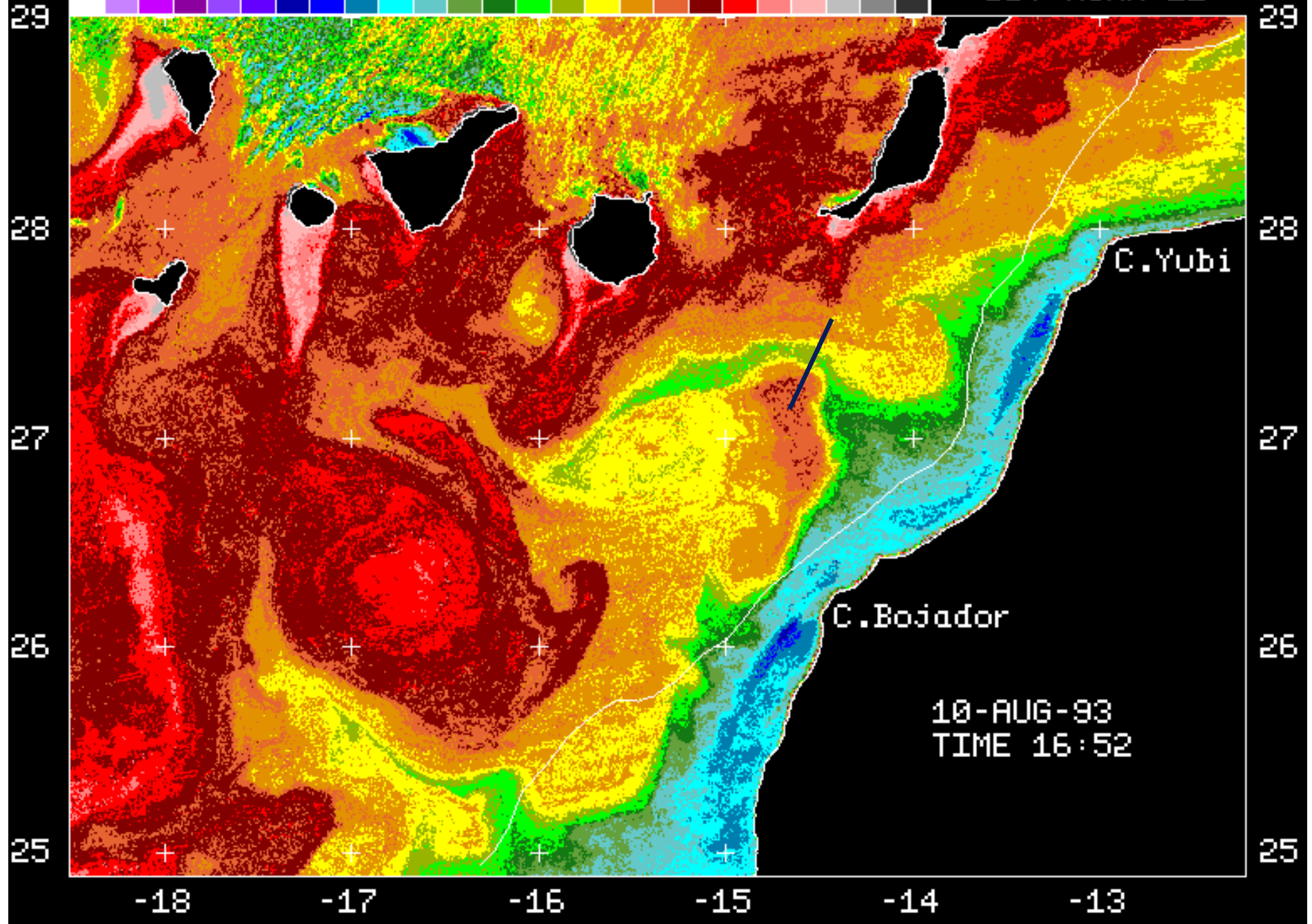

C.Yubi

C.Bojador

10-AUG-93  
TIME 16:52



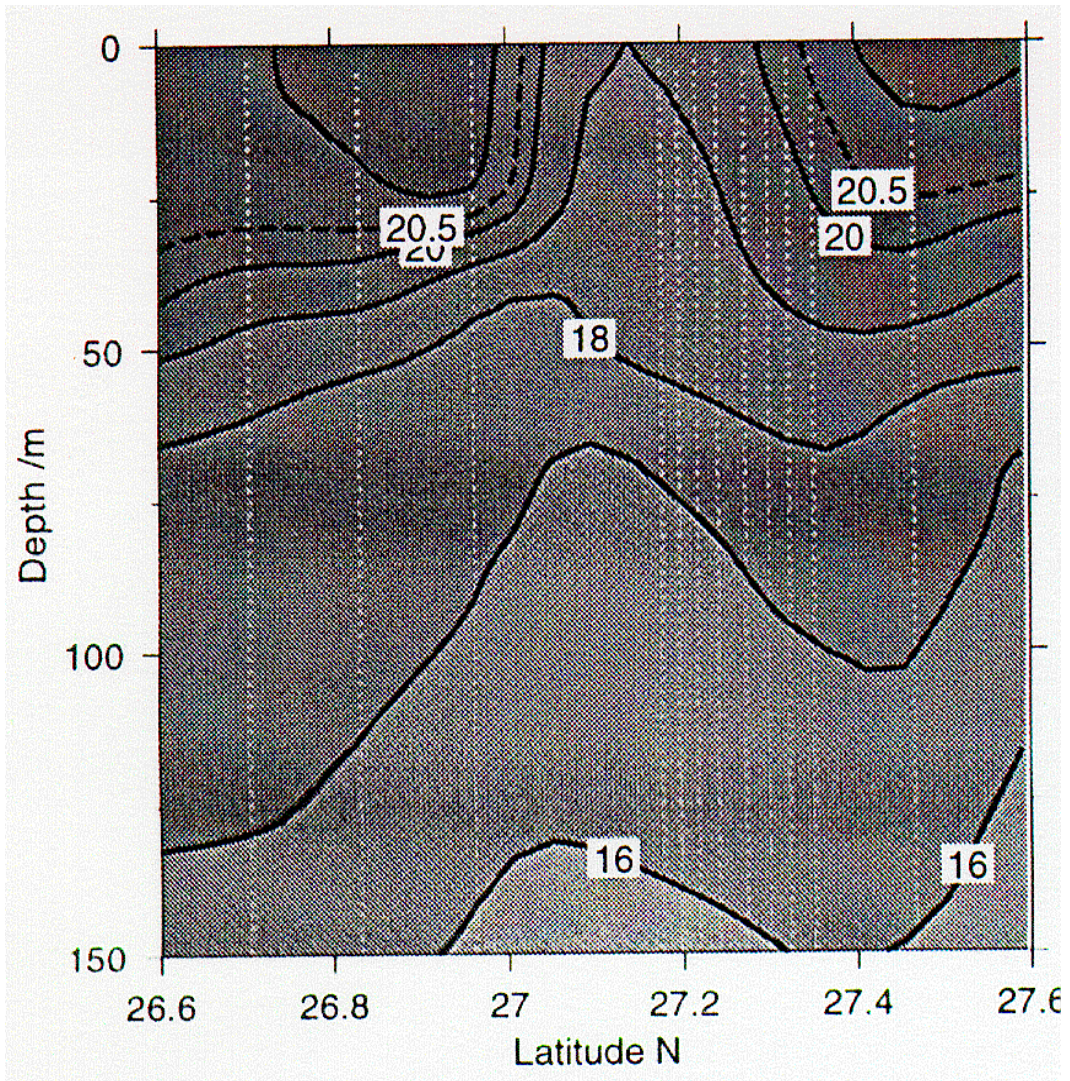
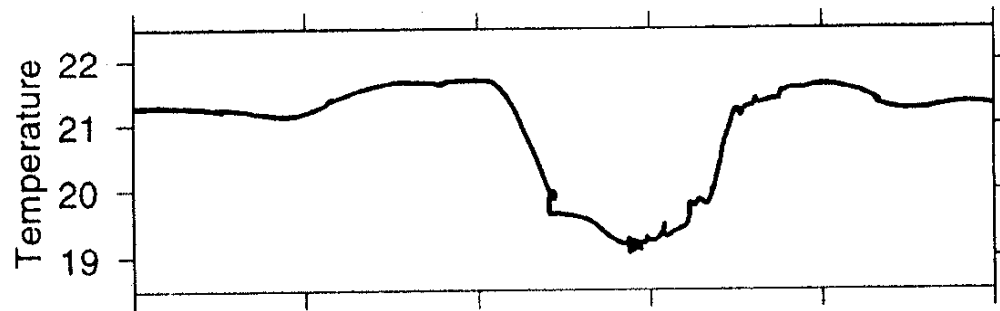

18-03-96

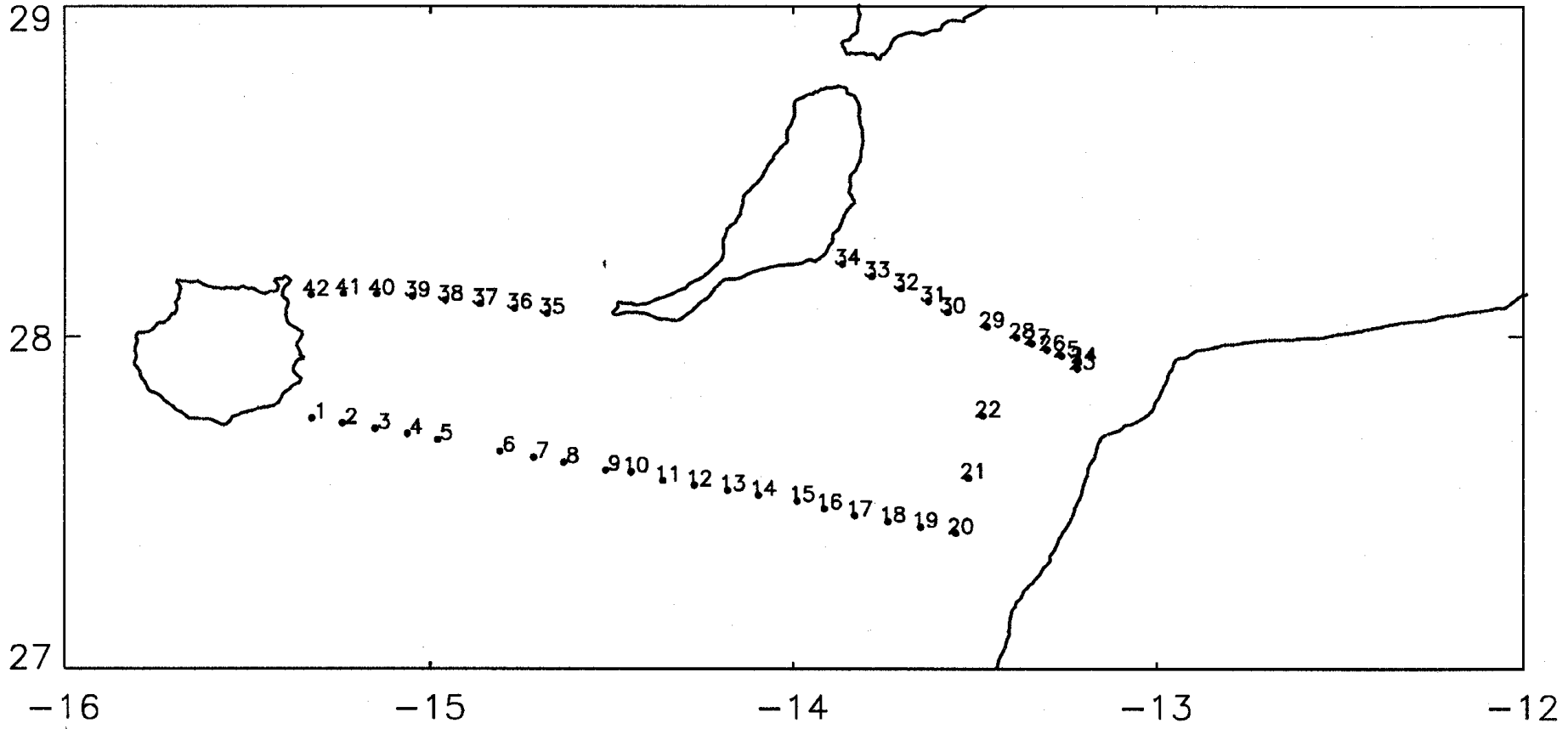

18-03-96

Stn. number

1 2 3 4 5 6 7 8 9 10 11 12 13 14 15 16 17 18 19 20

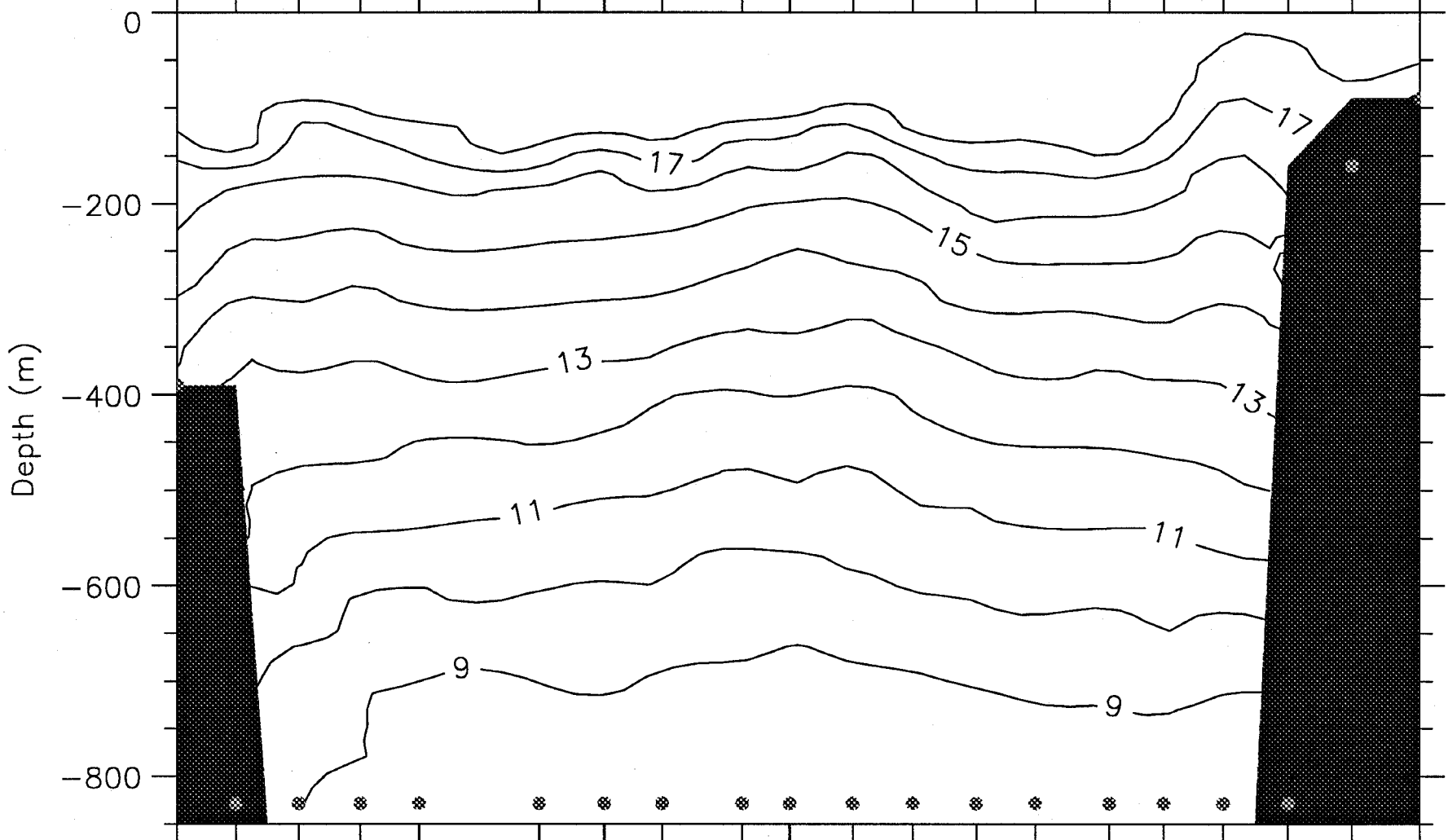

0 5 10km



# Linked to the islands

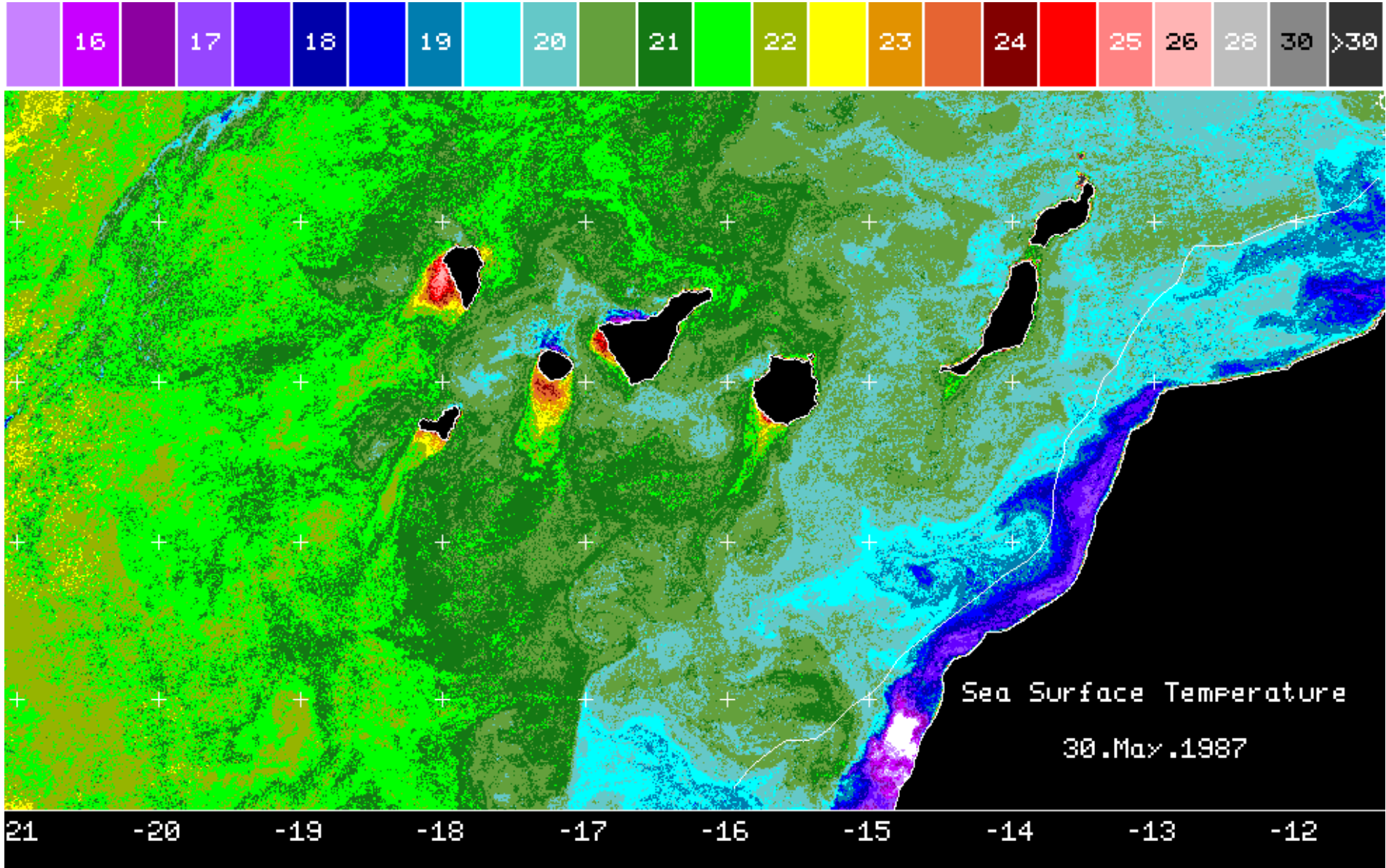

2 m/s

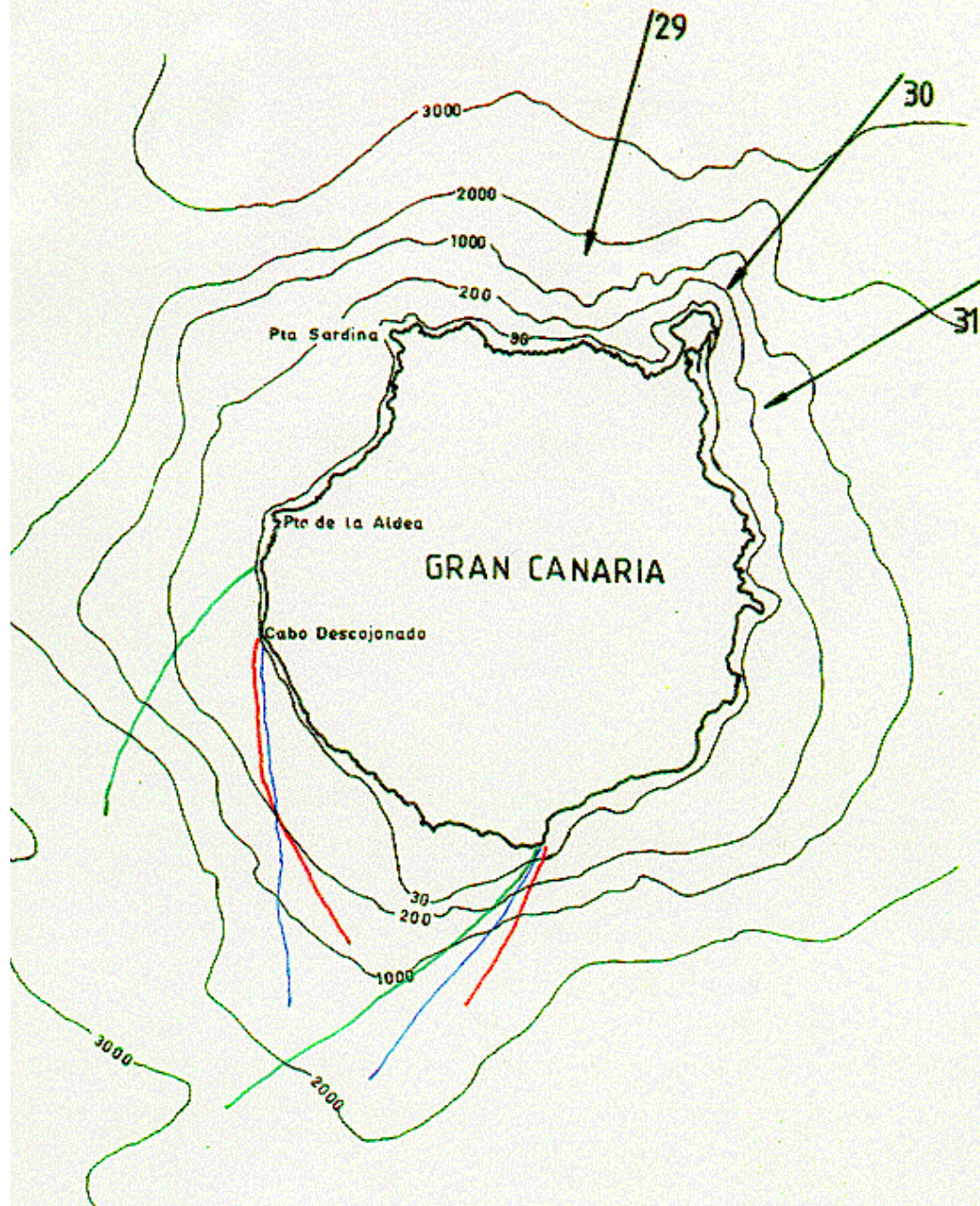

29°00' N

T °C  
5 m  
6-12 June 1990

B

28°30' N

28°00' N

27°30' N

27°00' N

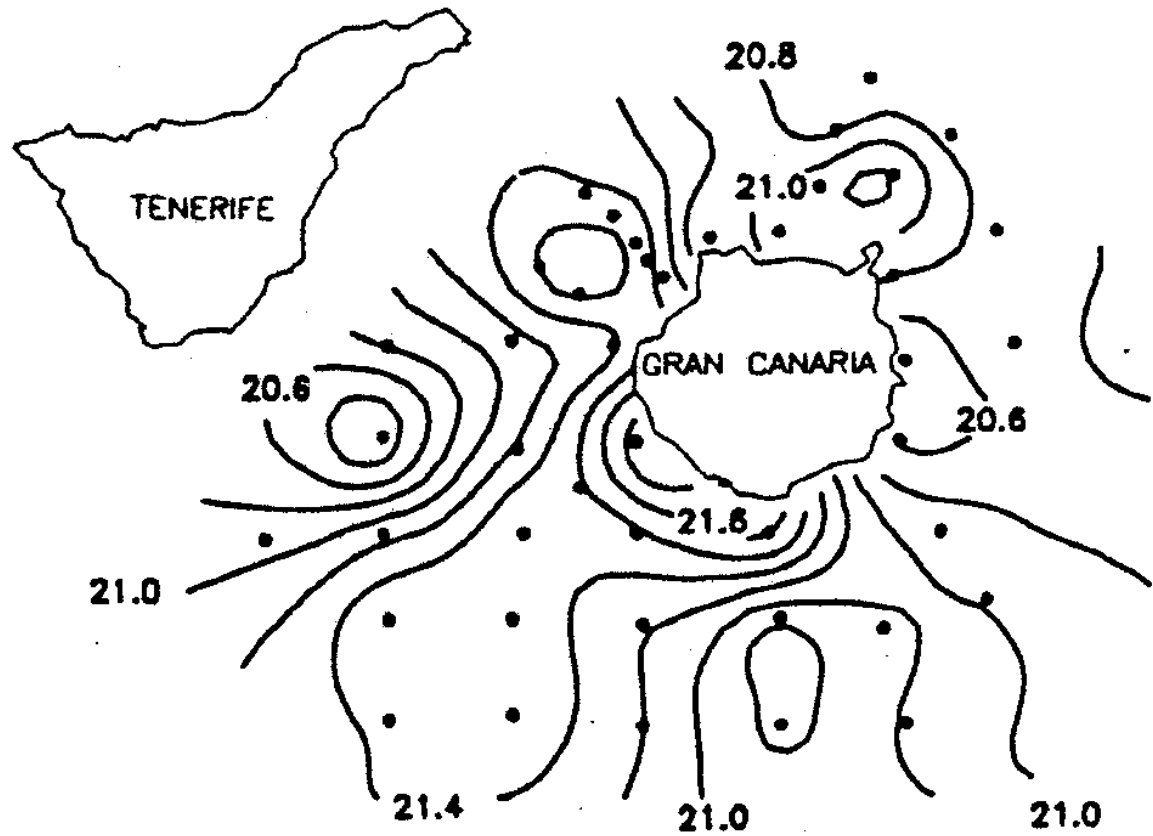

17°00' W

16°30' W

16°00' W

15°30' W

15°00' W

# Eddies

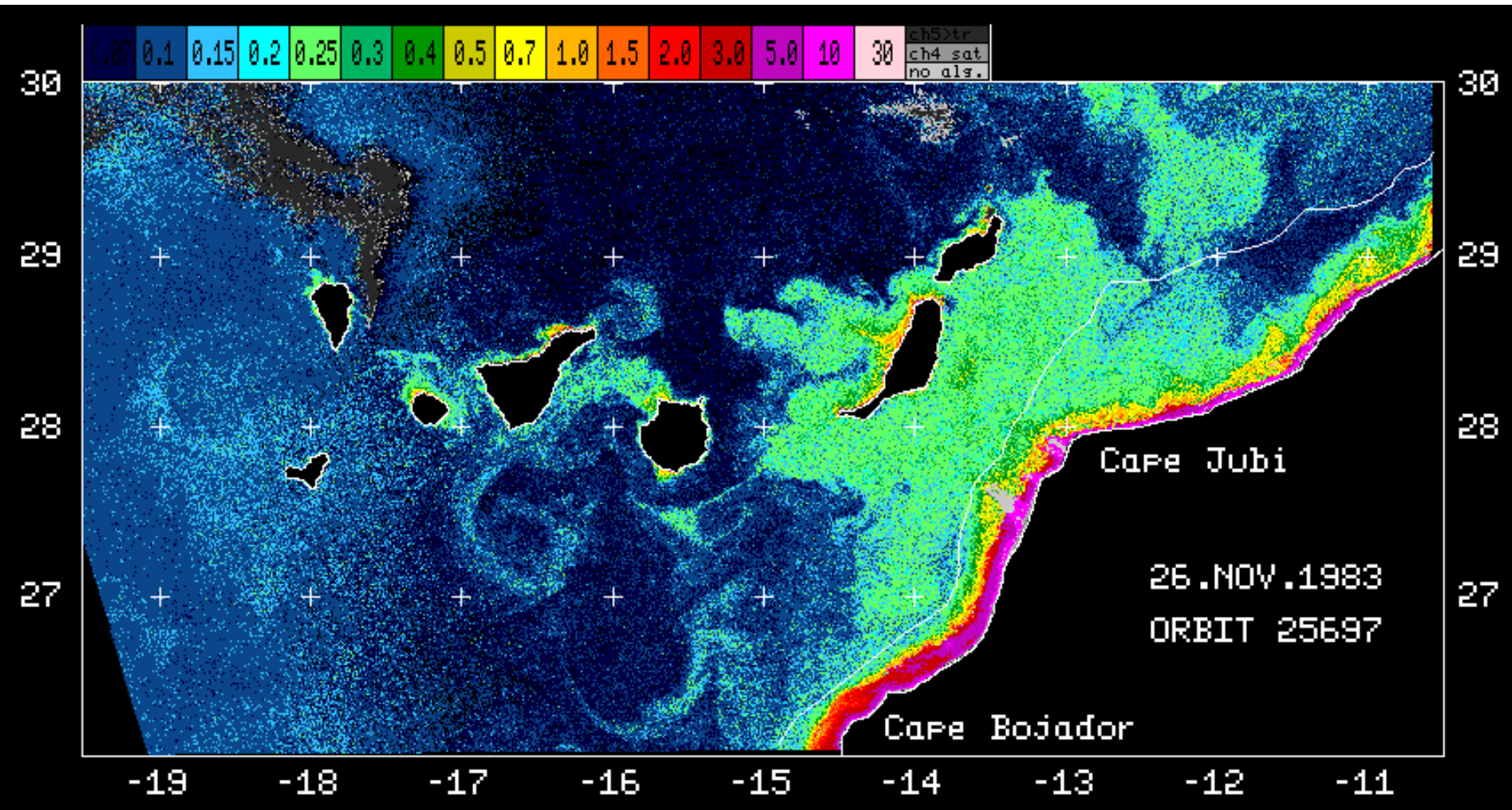

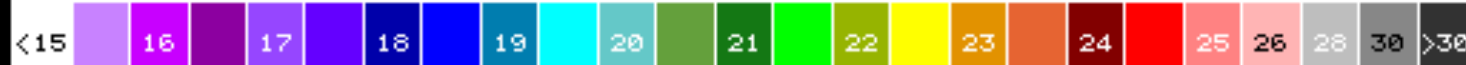

29

29

28

28

27

27

SST  
23.March.1991  
14:53

-17

-16

-15

-14

-13

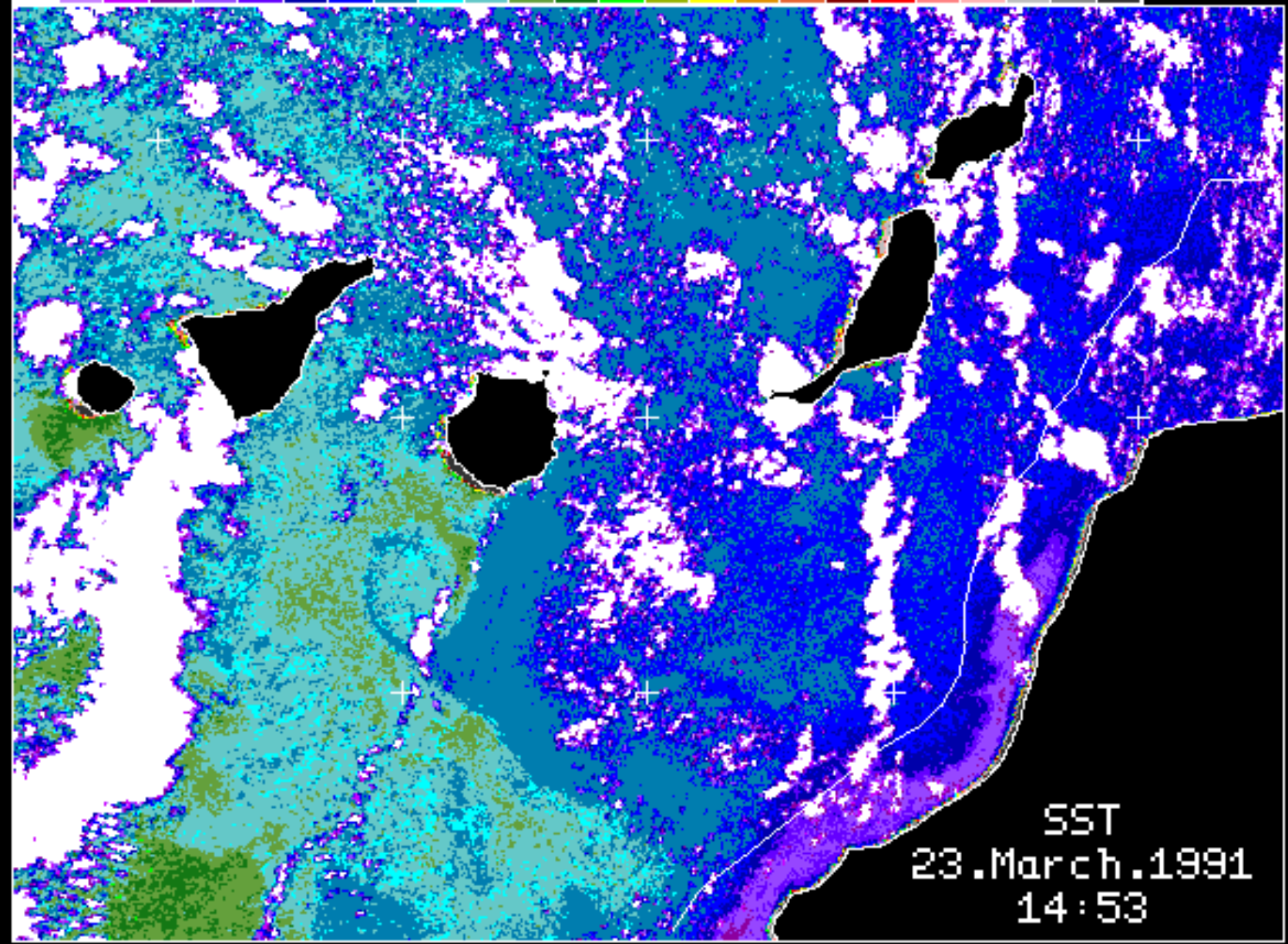



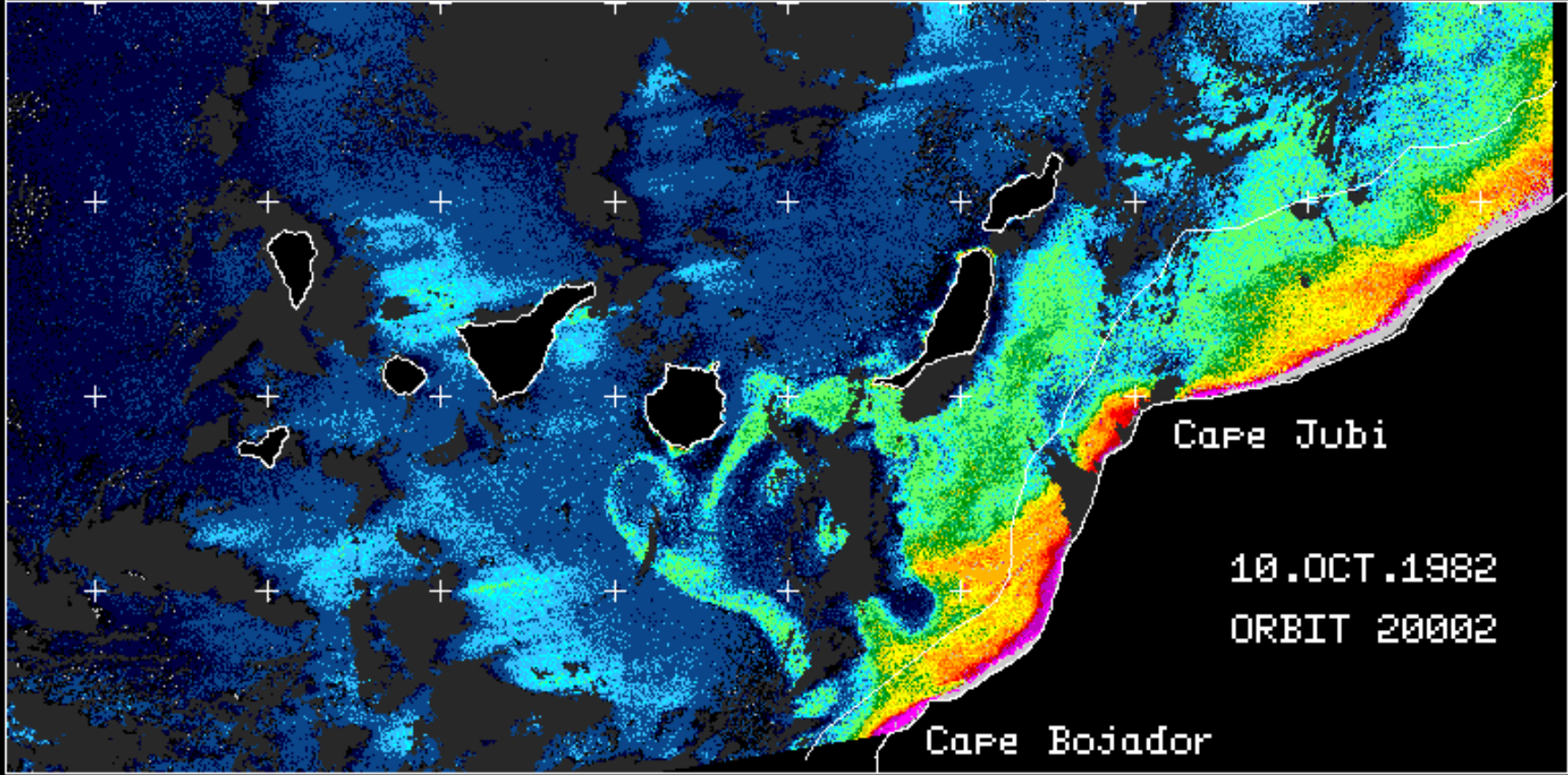

Cape Jubi

10.OCT.1982  
ORBIT 20002

Cape Bojador

-19 -18 -17 -16 -15 -14 -13 -12 -11

30

29

28

27

30

29

28

27

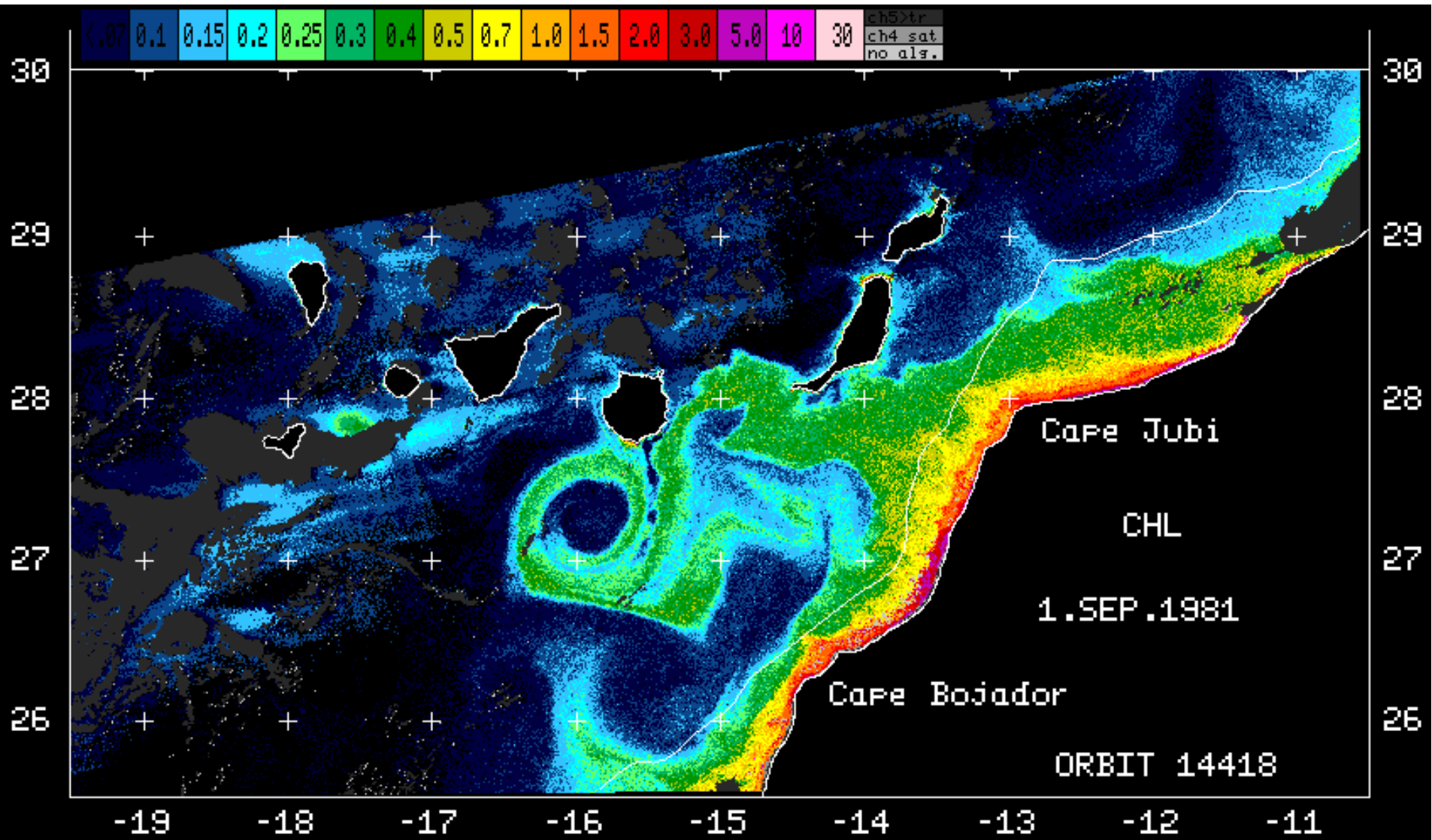

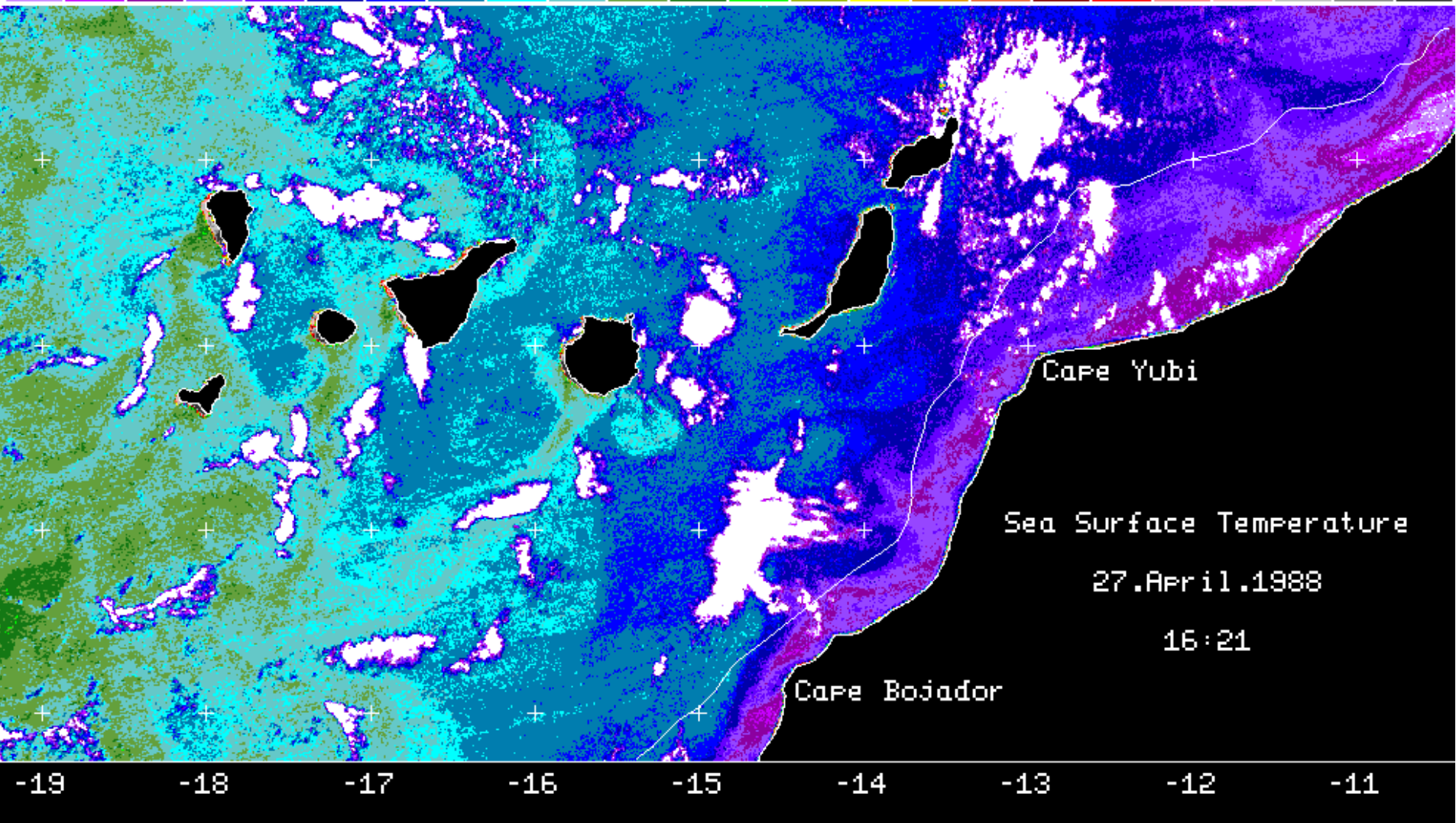

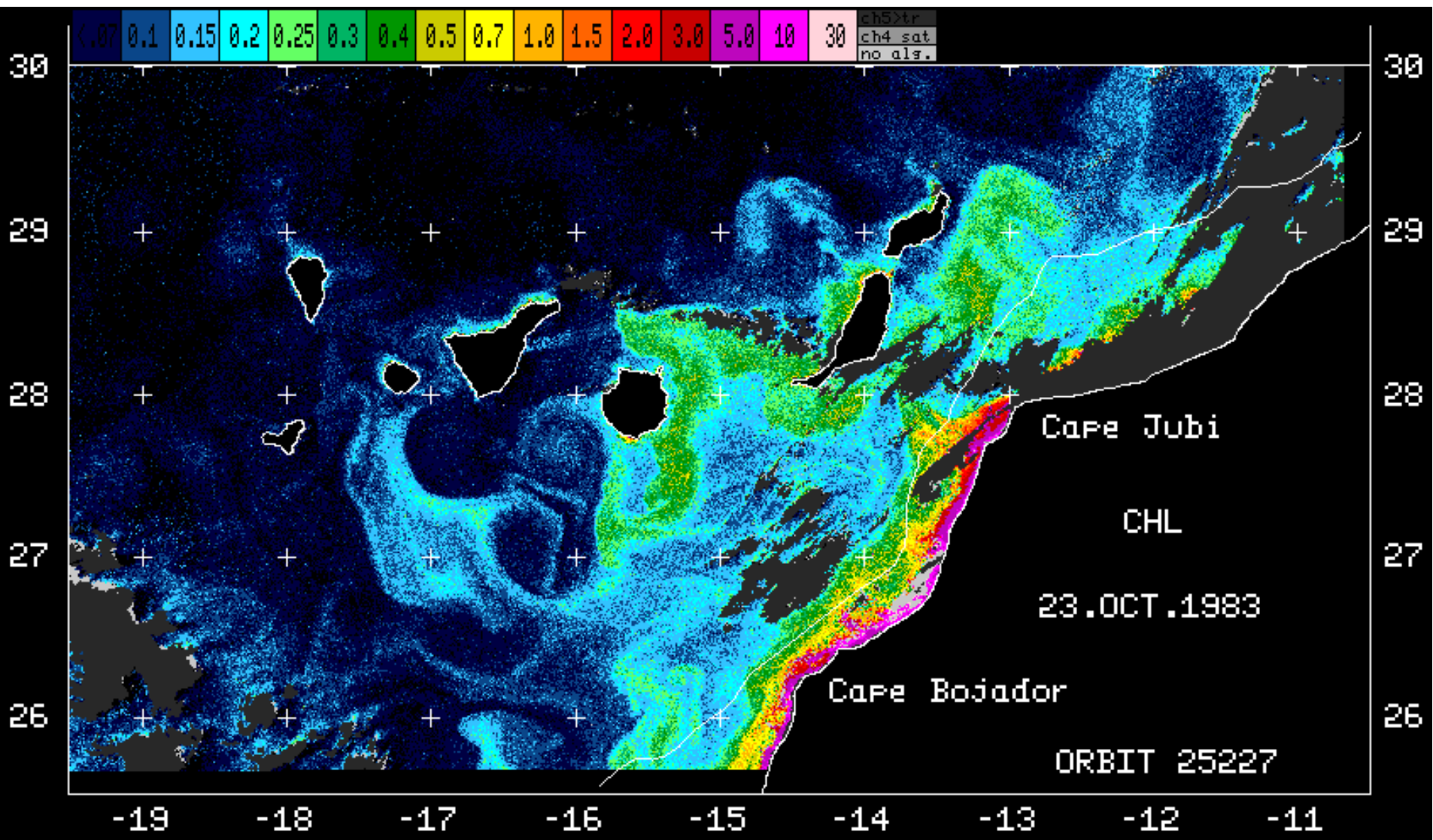

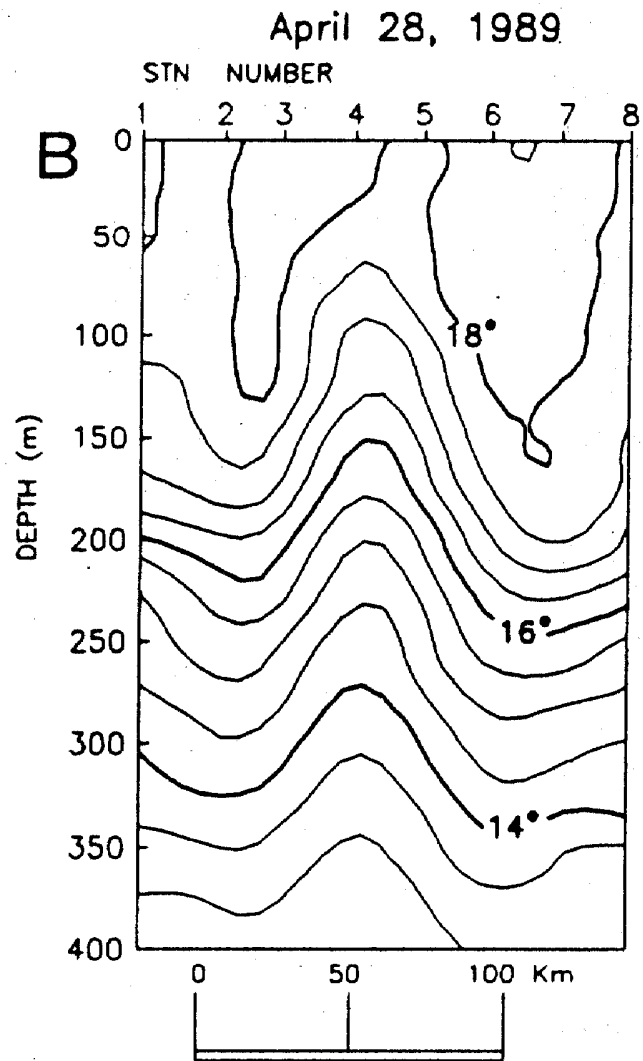
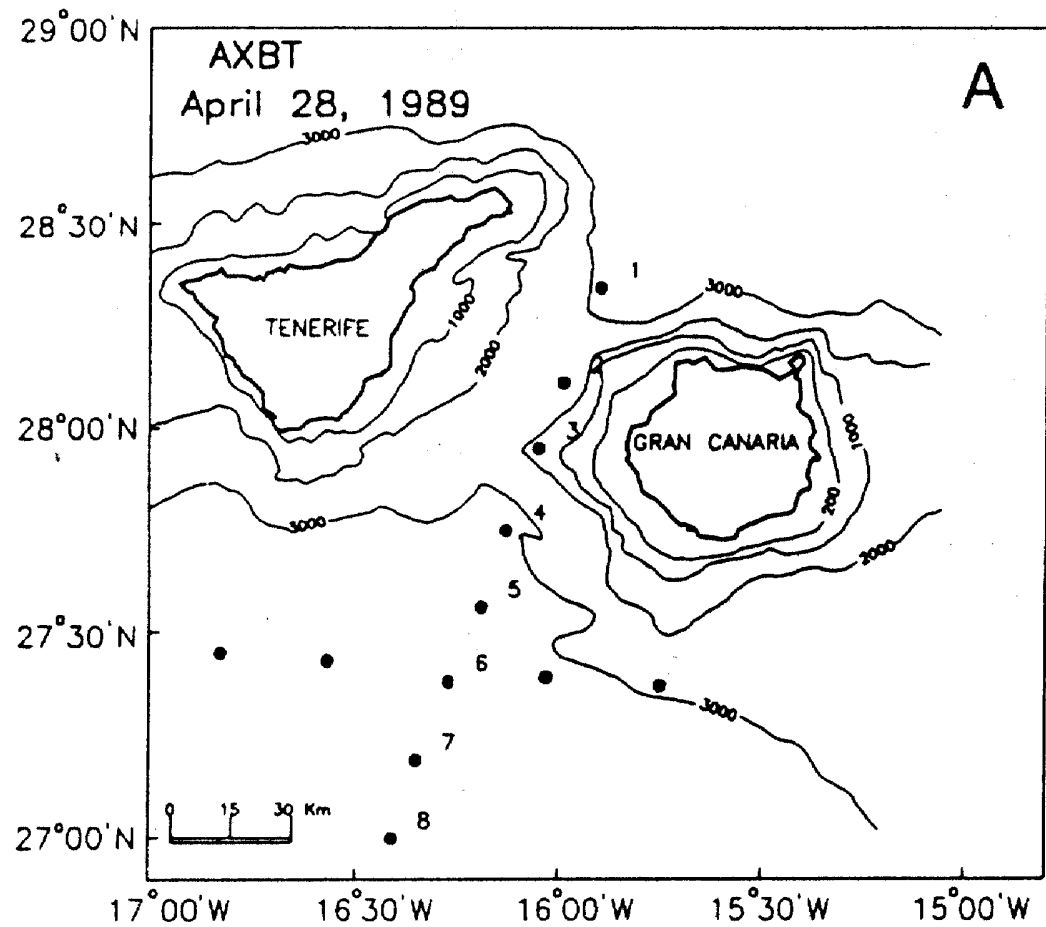

29°00'N

$\Delta h = 10$  m  
May 5, 1989

A

28°30'N

28°00'N

27°30'N

27°00'N

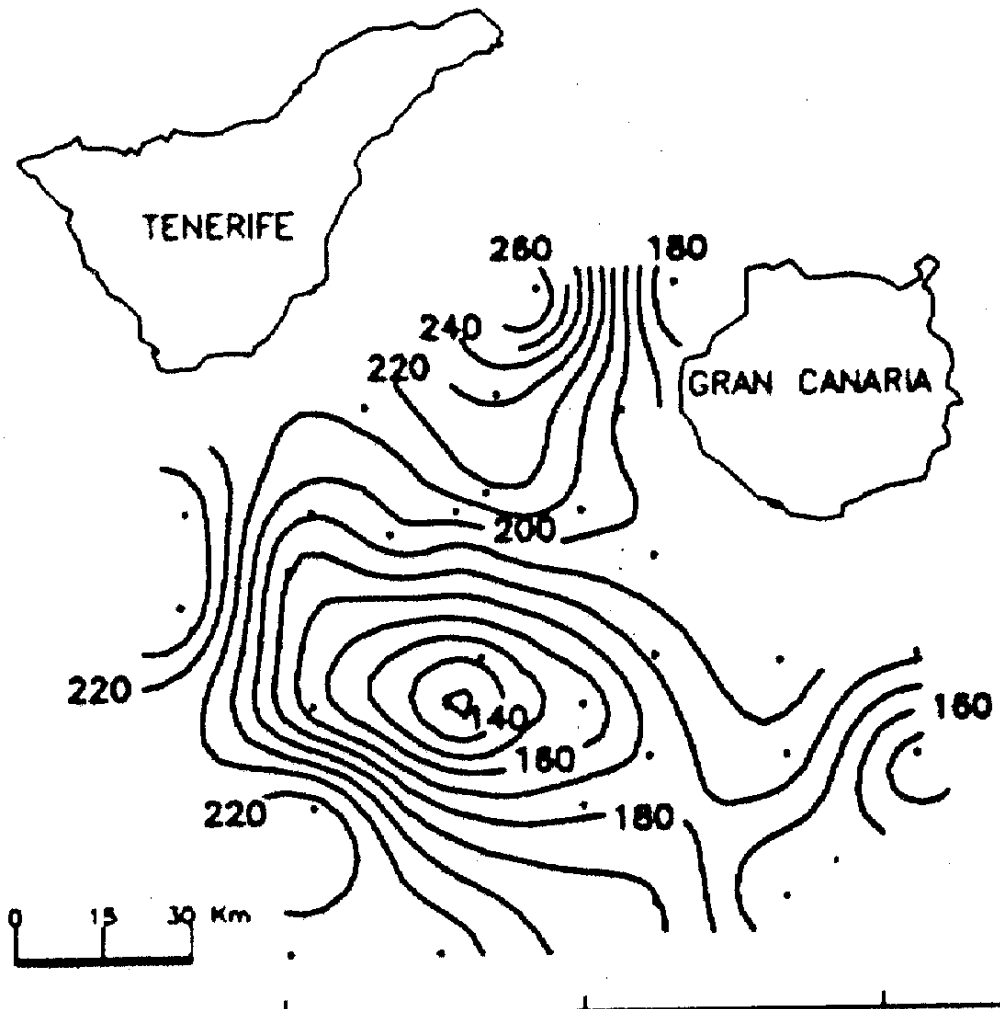

17°00'W

16°30'W

16°00'W

15°30'W

15°00'W

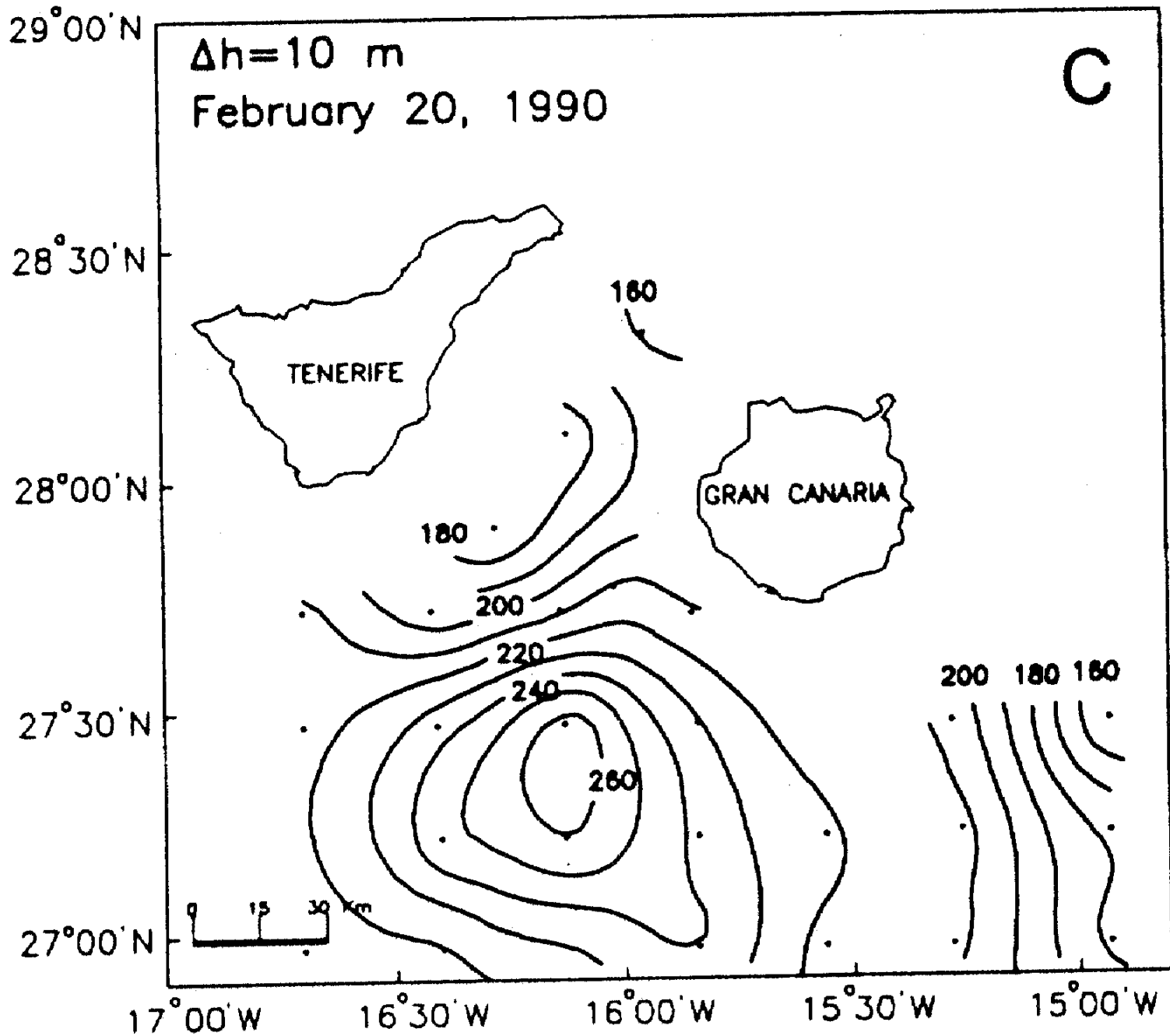

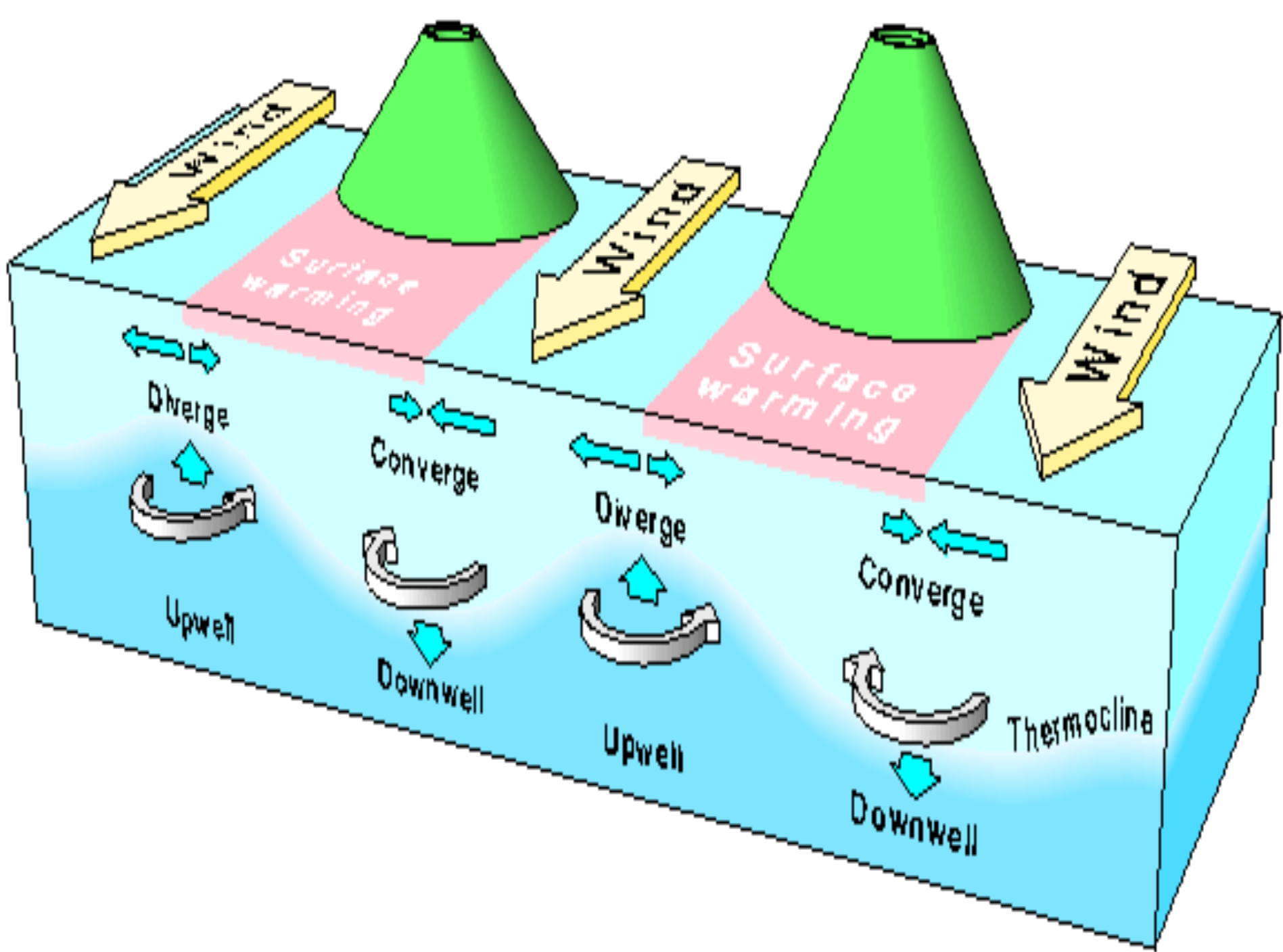



# Marx Brothers Tracks-29 july/6 october (99 days)

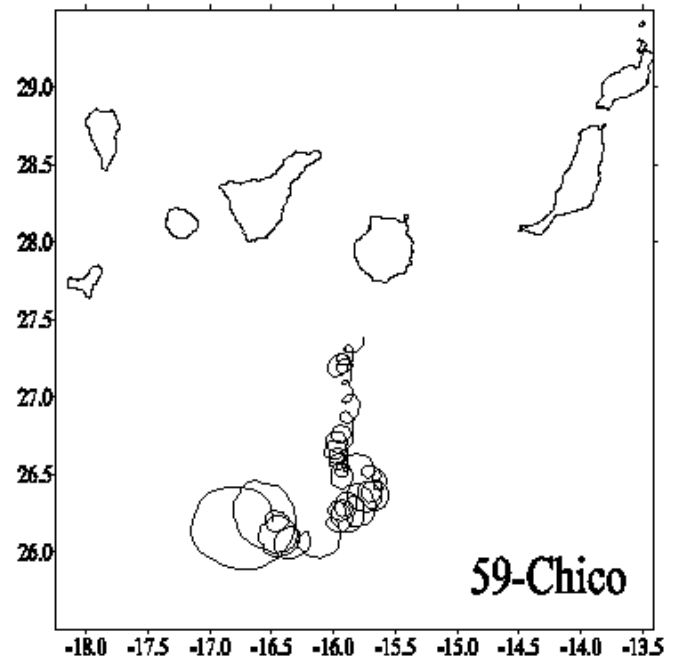
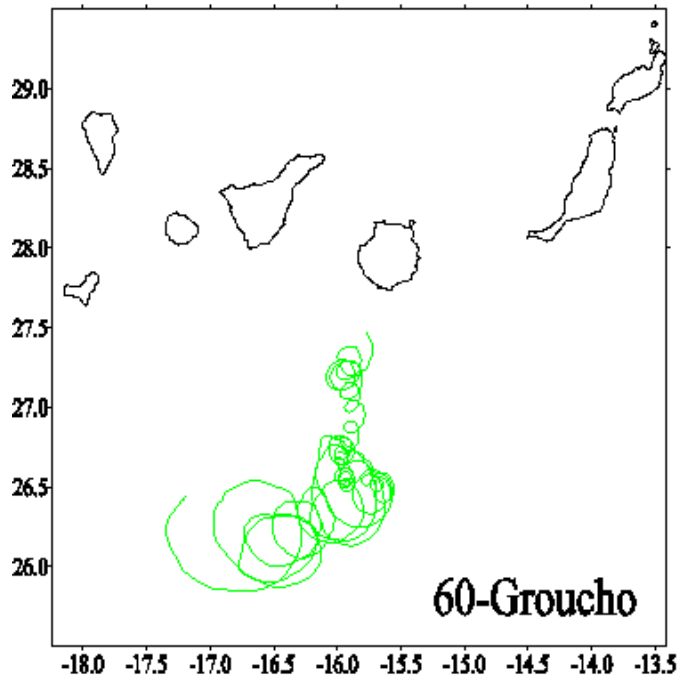
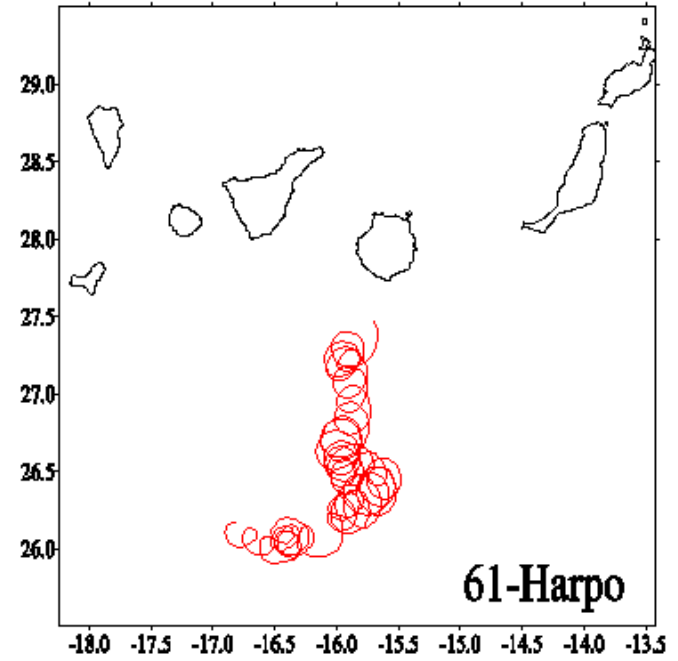
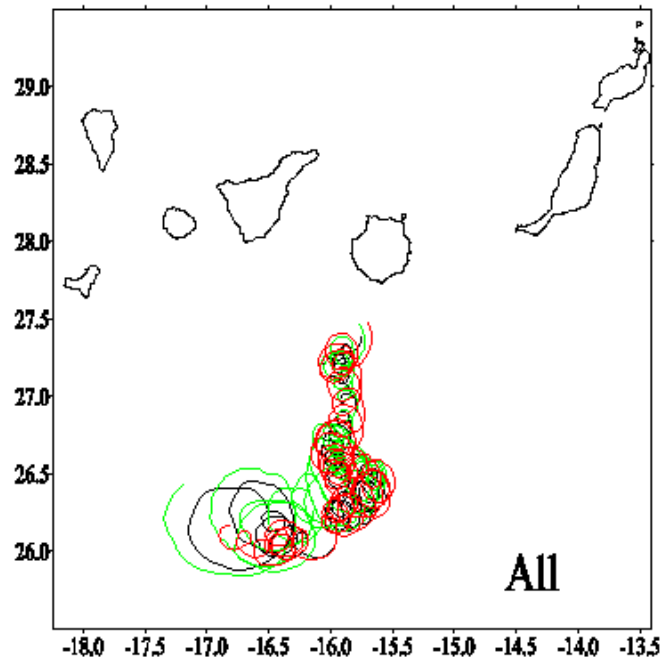

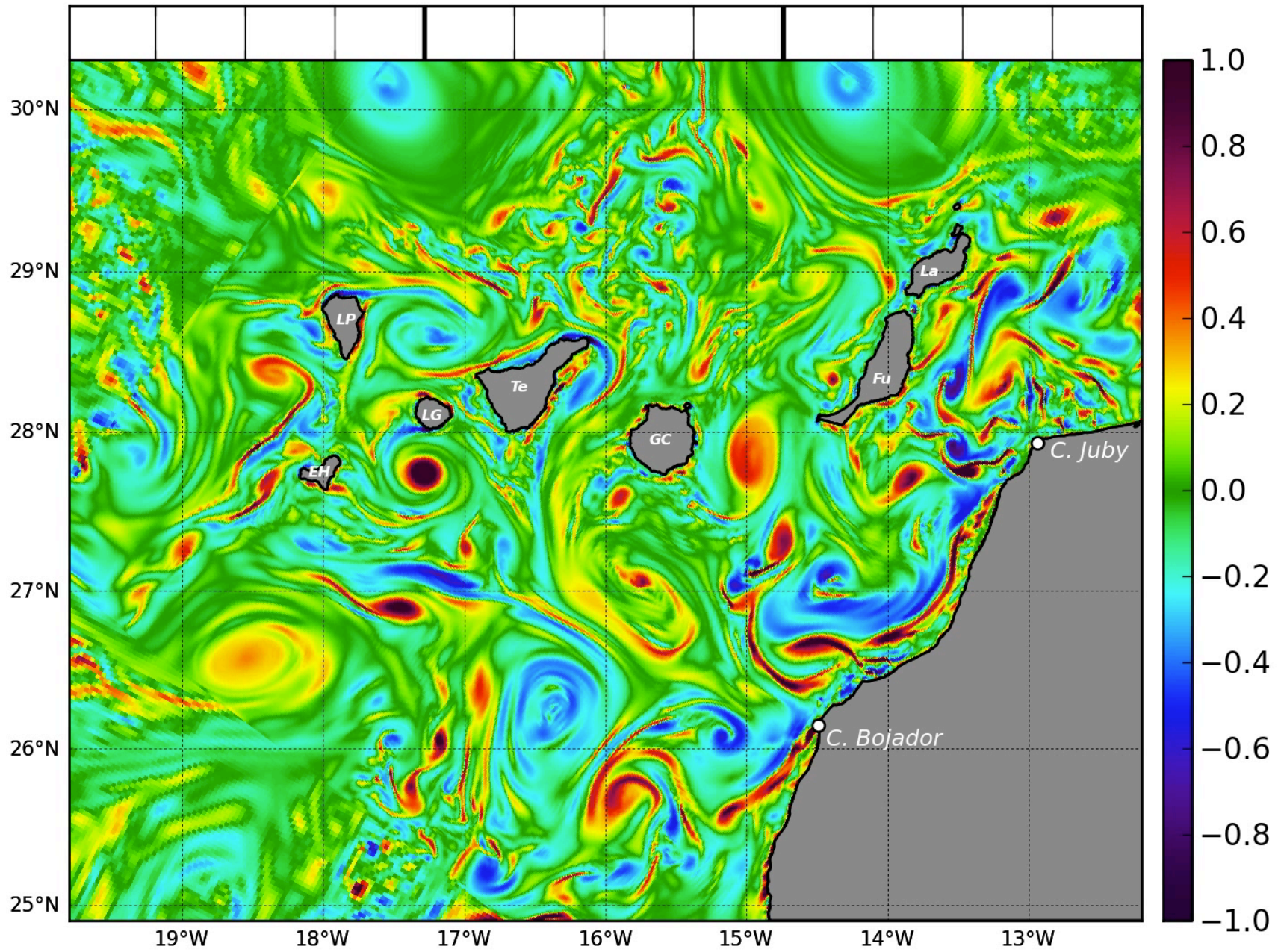

# Oceanographic features observed by satellite in the Canary Islands

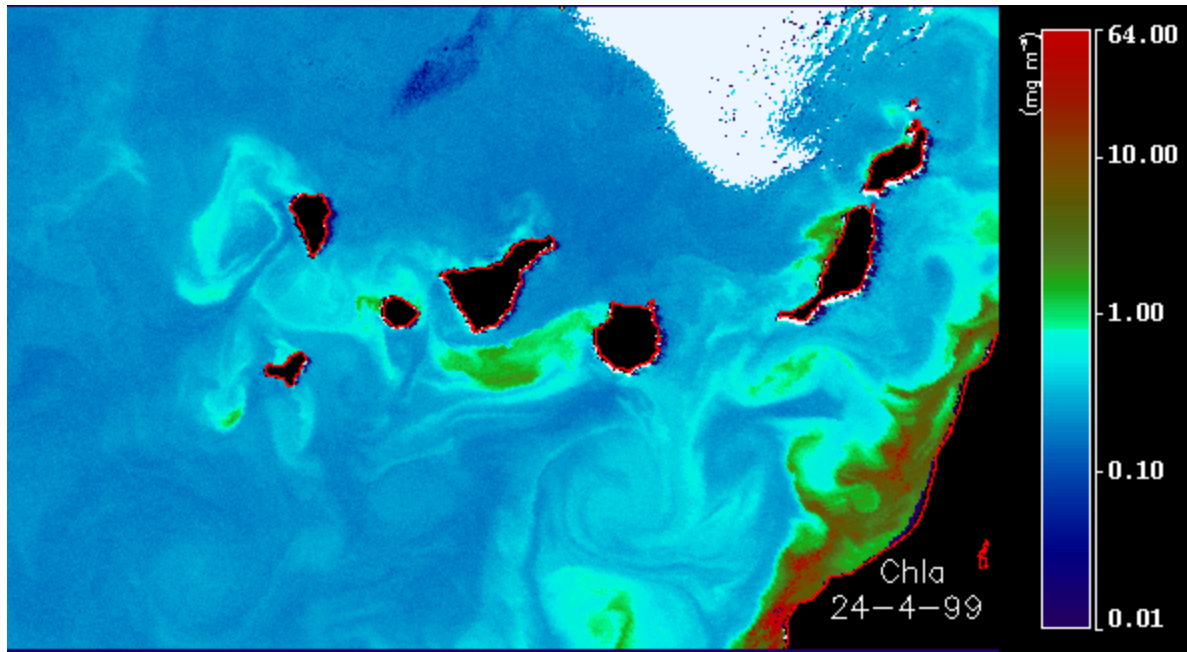

# Cape Blanc

Sea Surface Temperature images

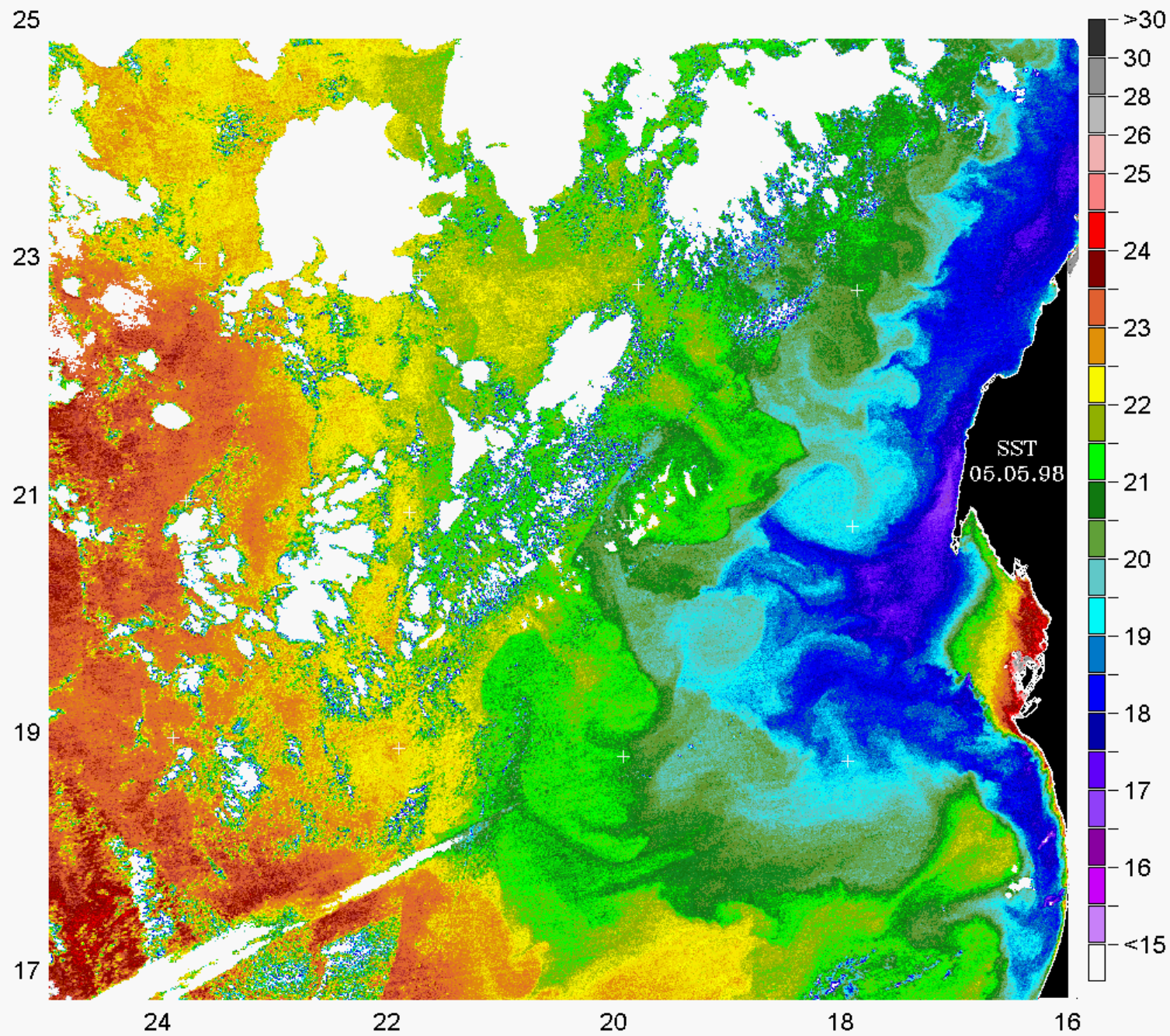

25

23

21

19

17

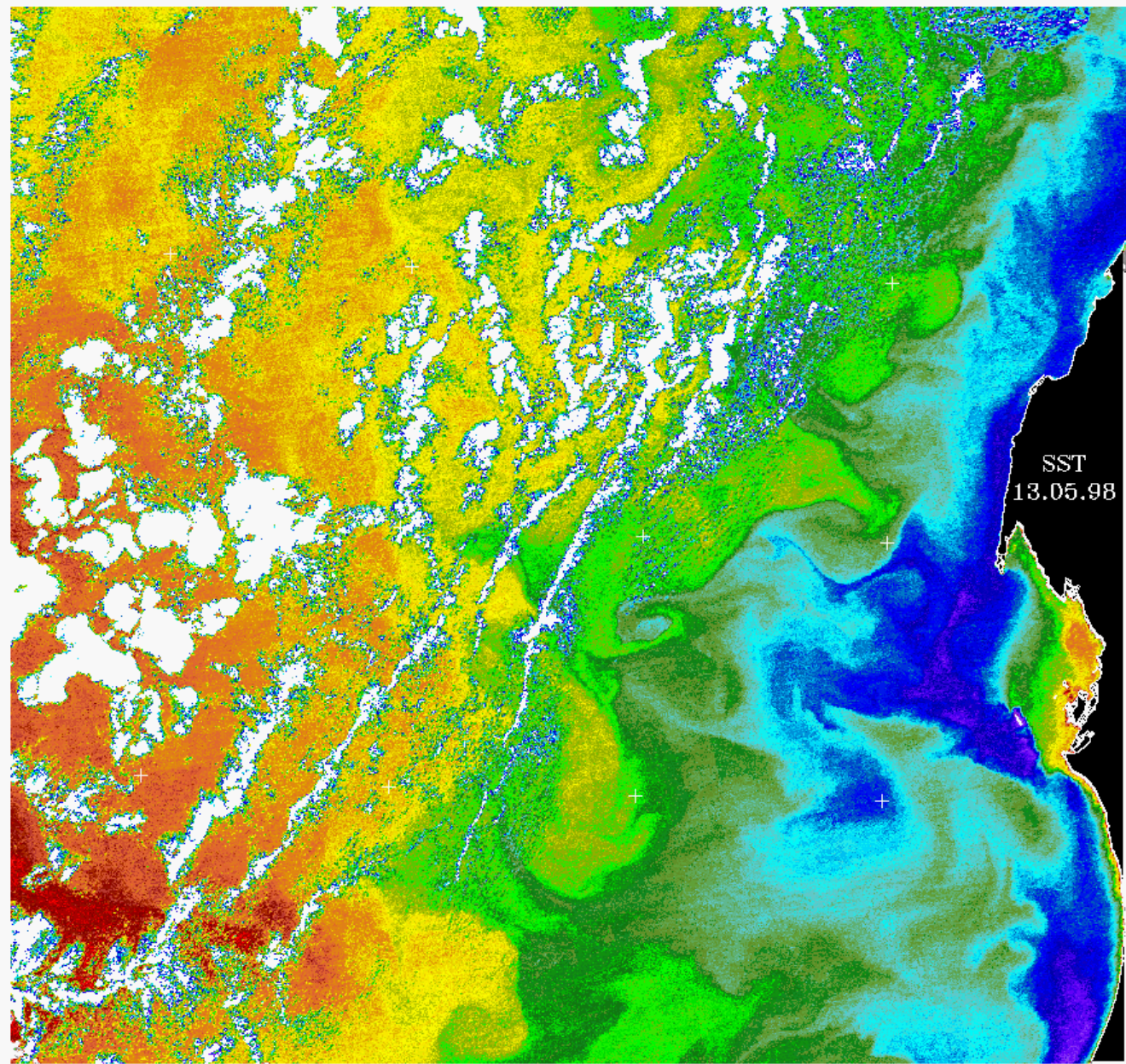

SST  
13.05.98

24

22

20

18

16

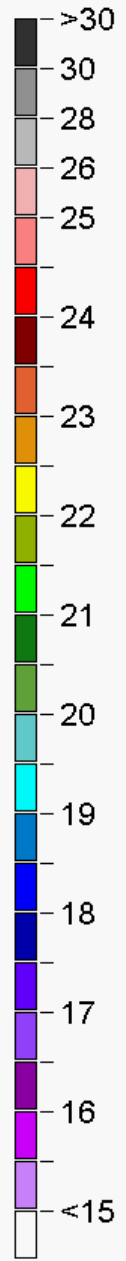

25

23

21

19

17

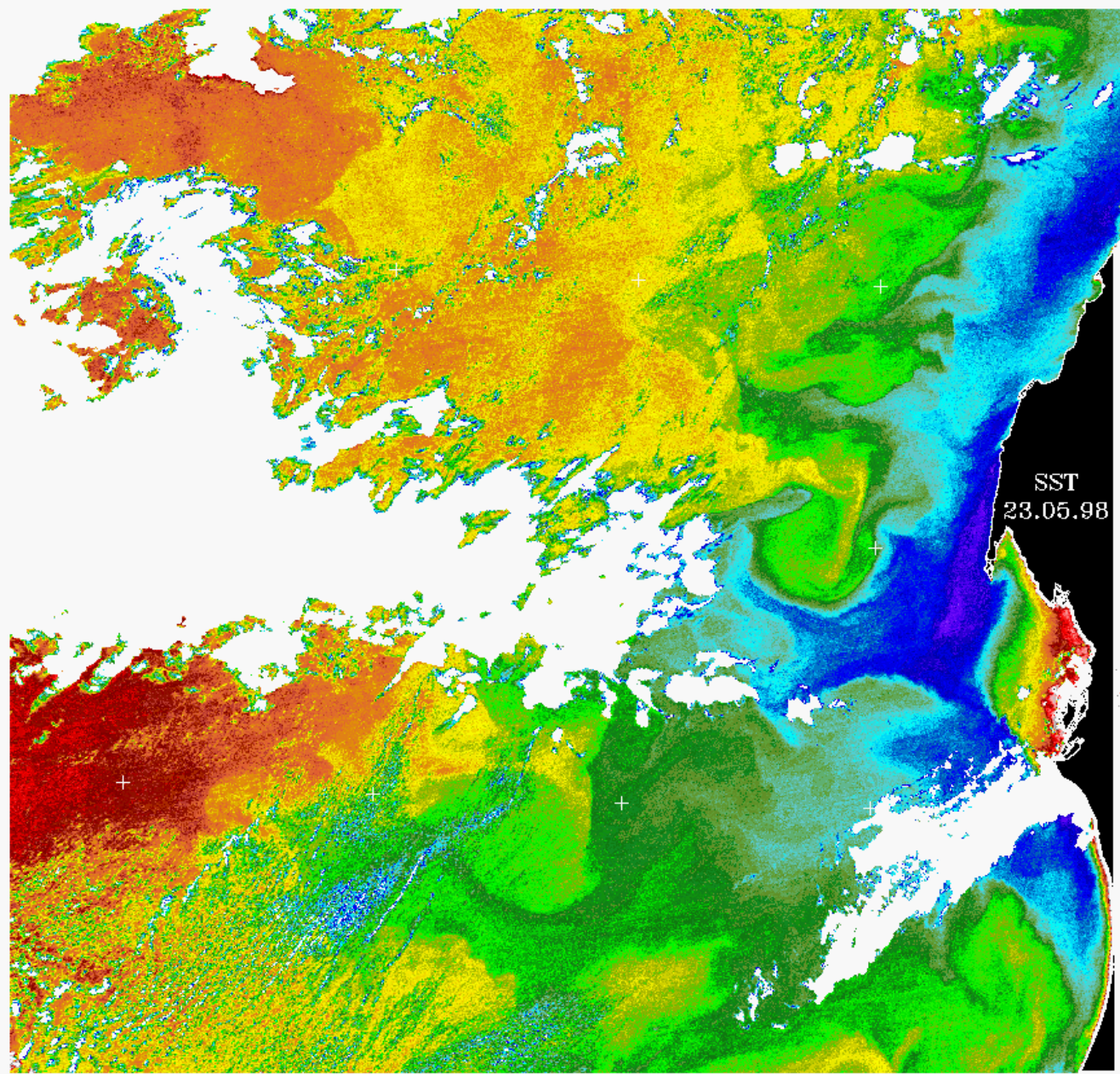

SST  
23.05.98

24

22

20

18

16

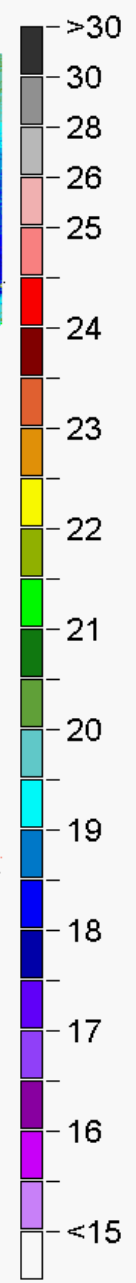

25  
23  
21  
19  
17

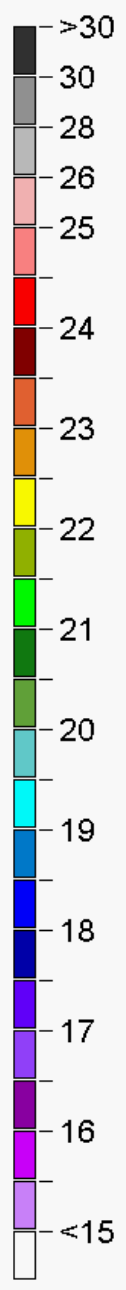
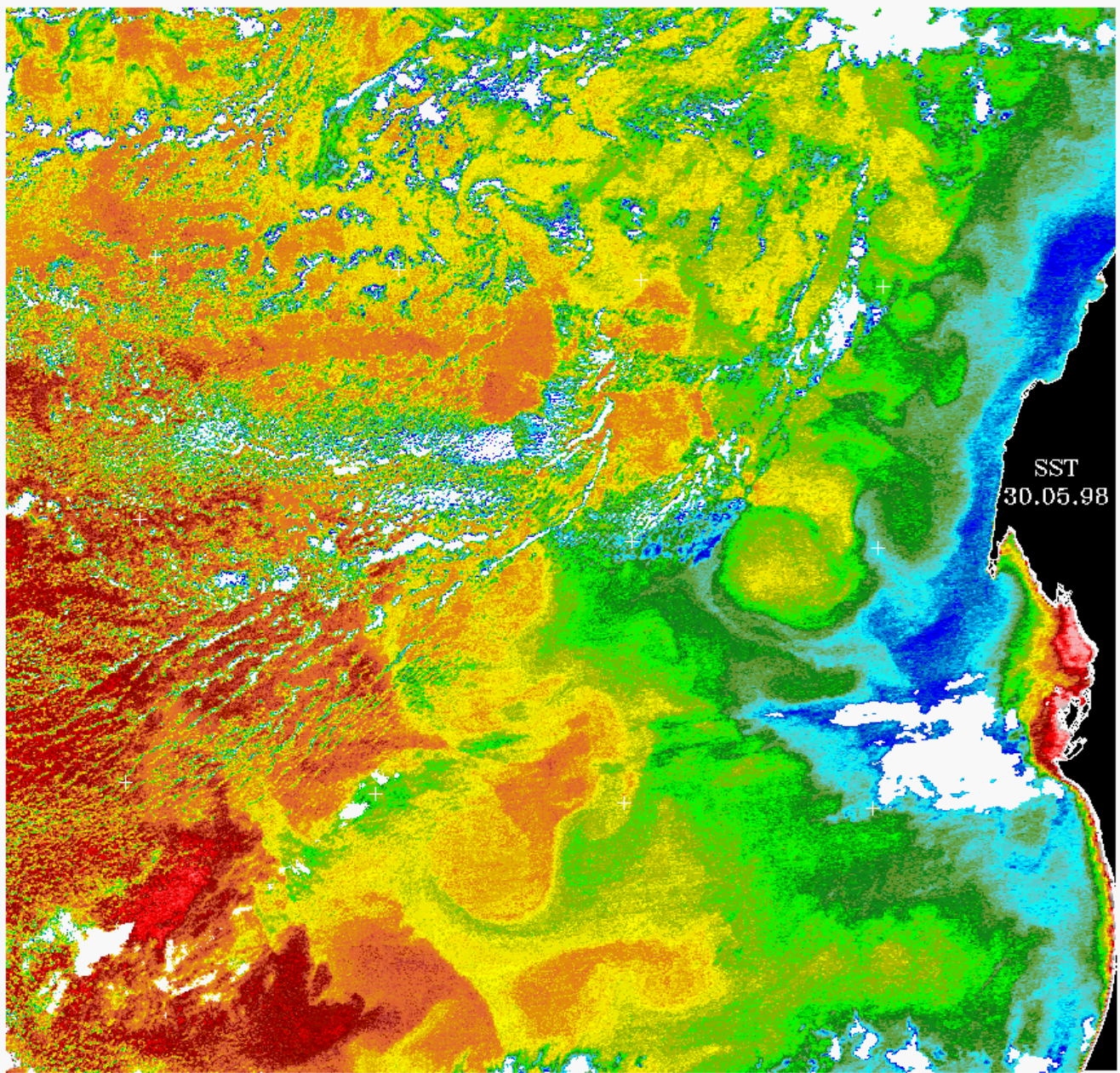

24 22 20 18 16



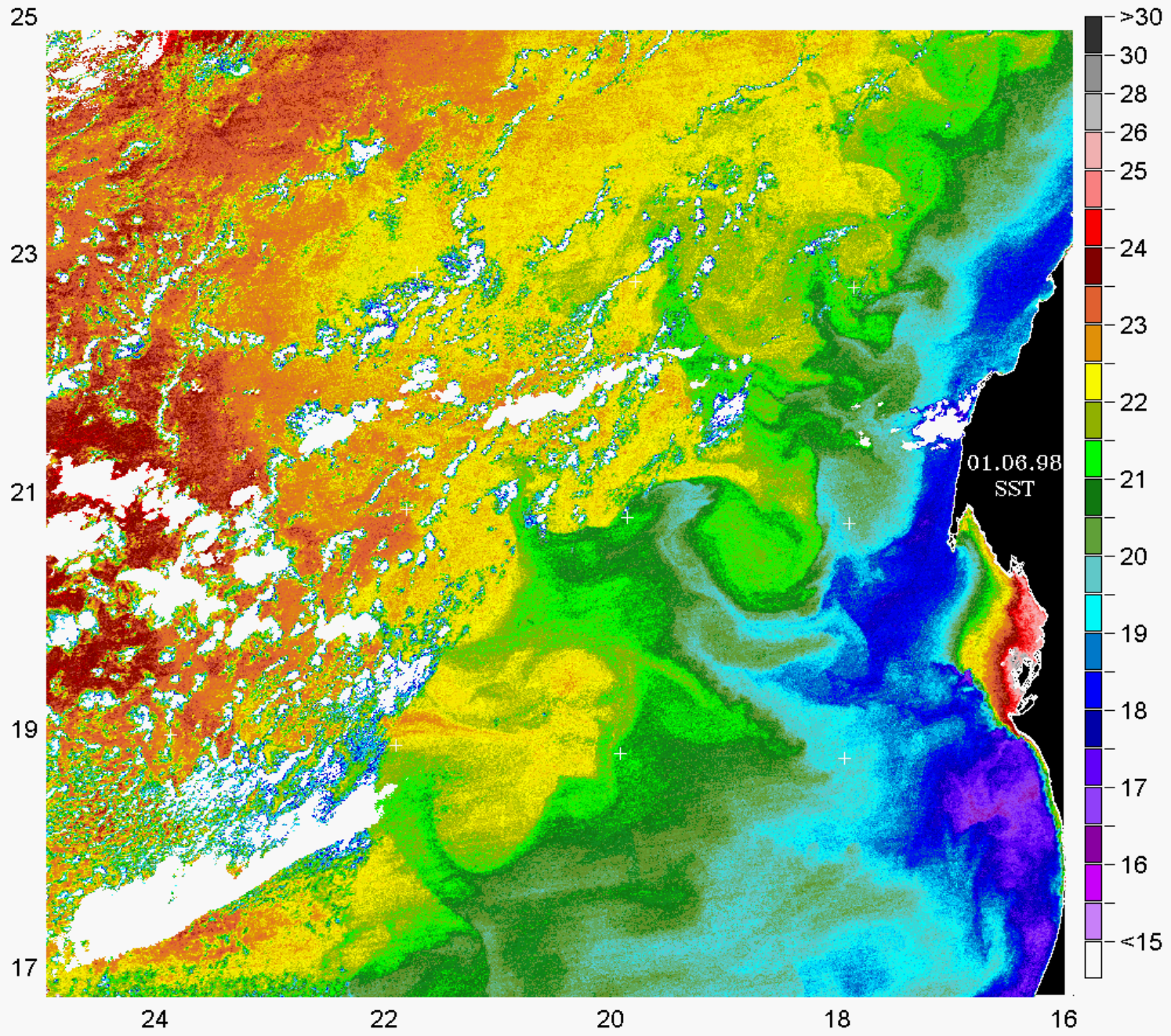

25

23

21

19

17

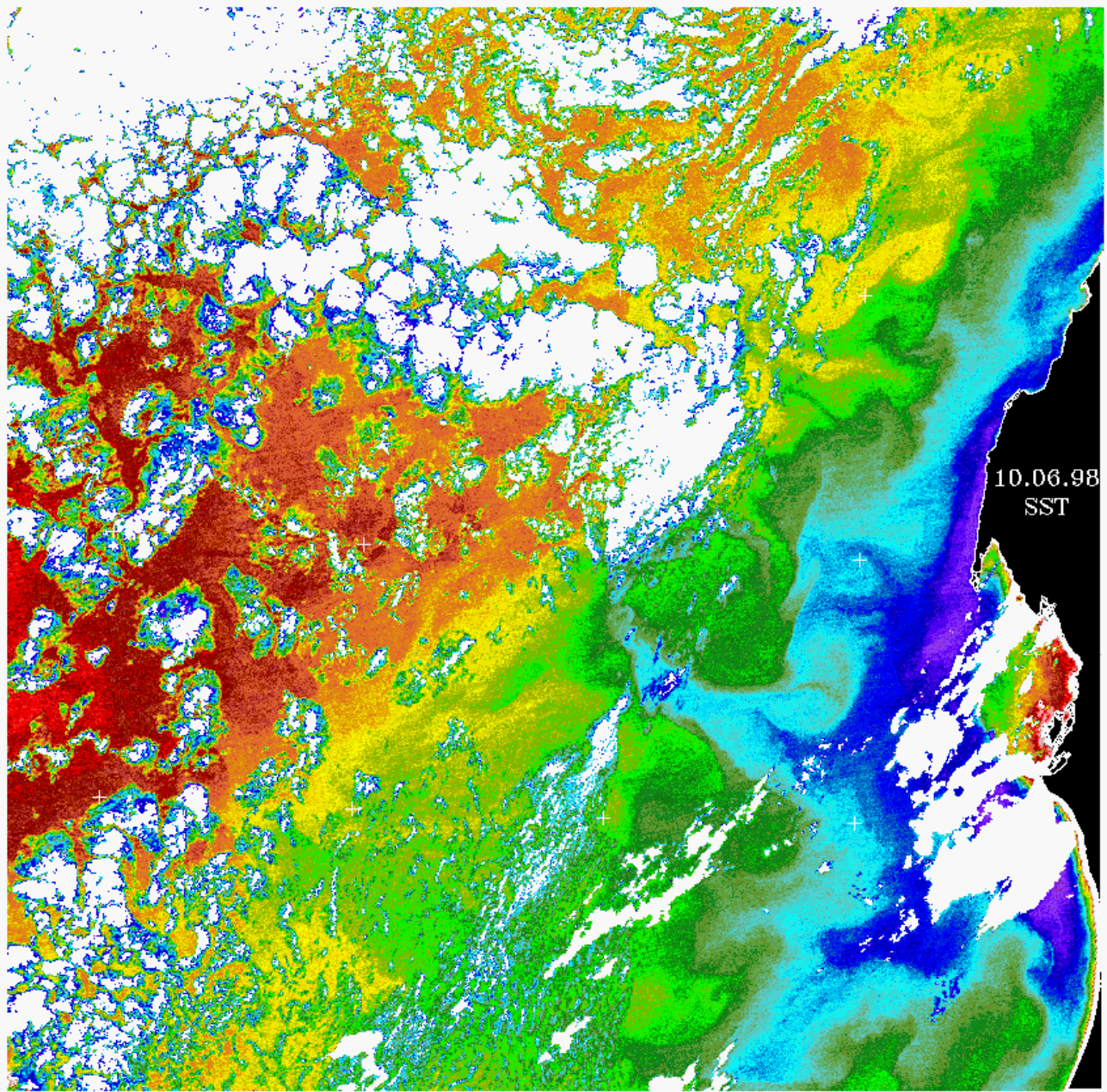

10.06.98  
SST

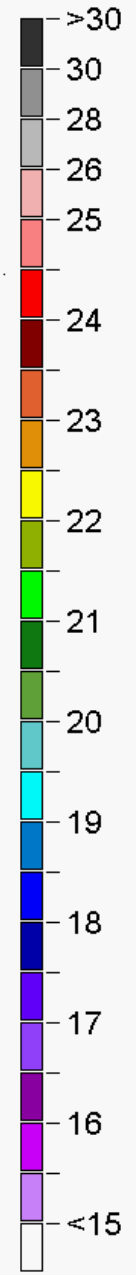

24

22

20

18

16

25

23

21

19

17

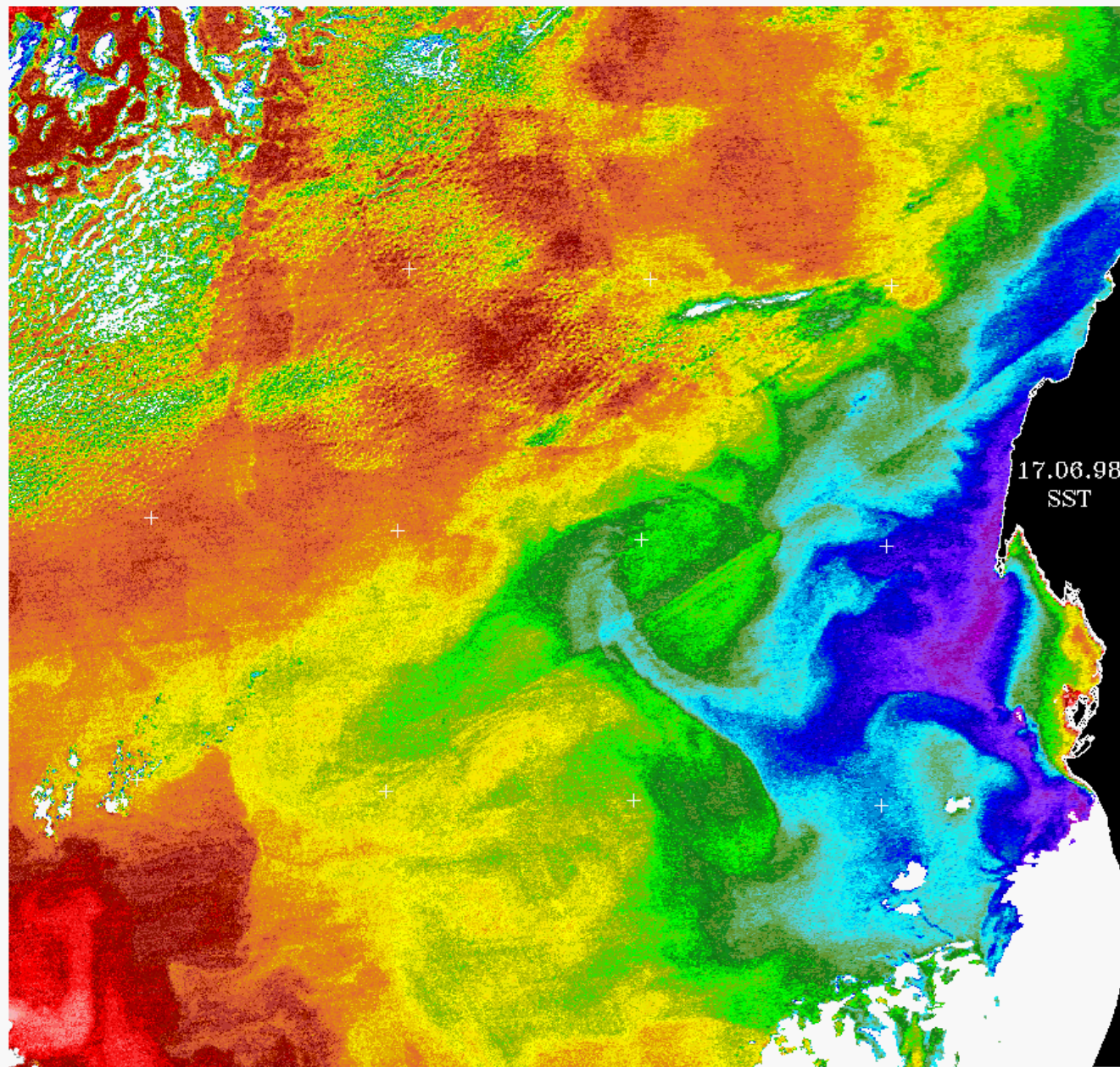

17.06.98  
SST

24

22

20

18

16

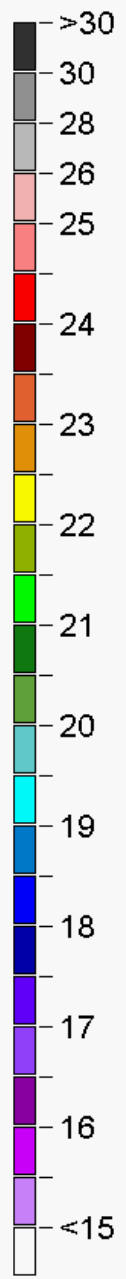

25

23

21

19

17

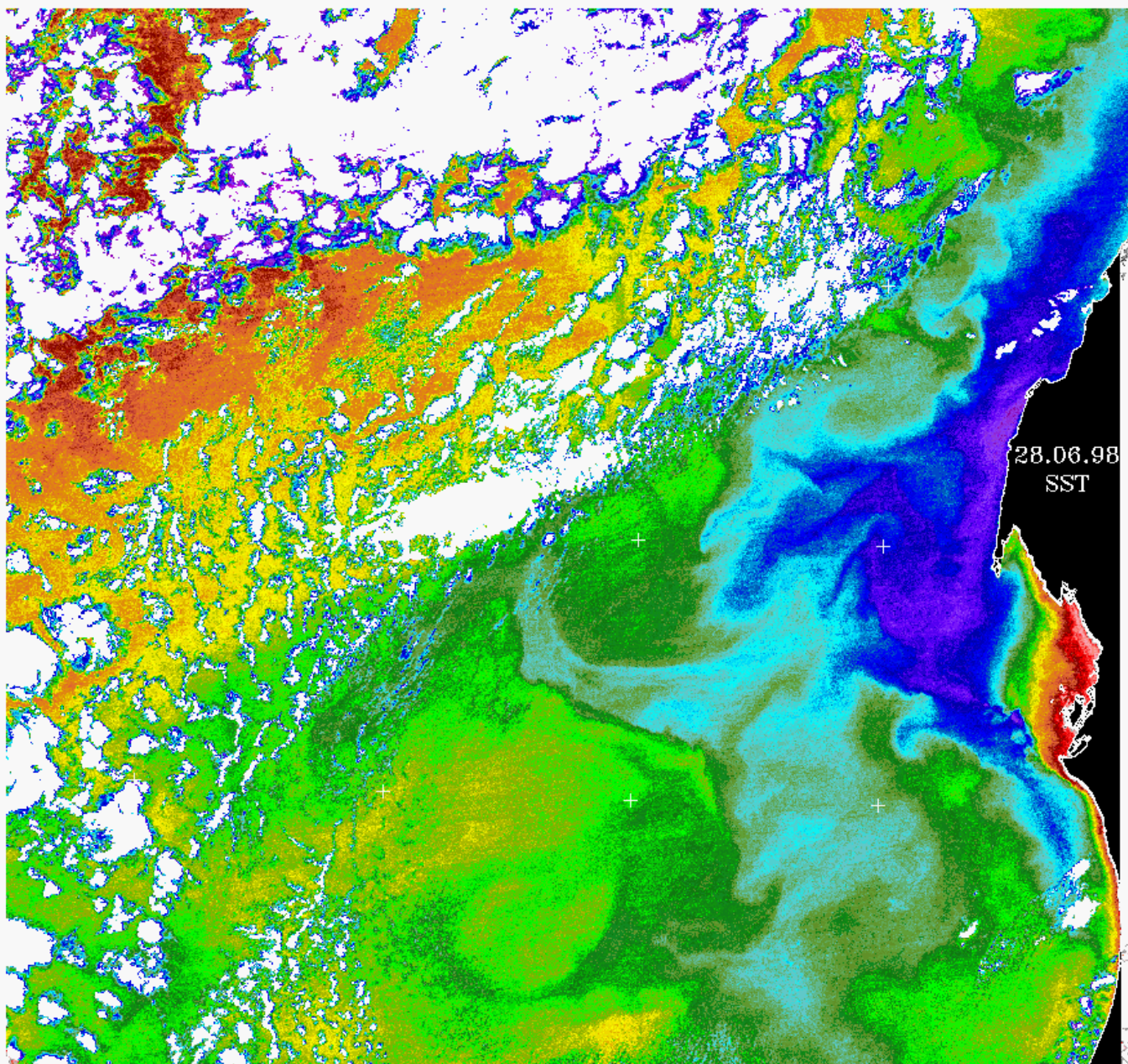

24

22

20

18

16

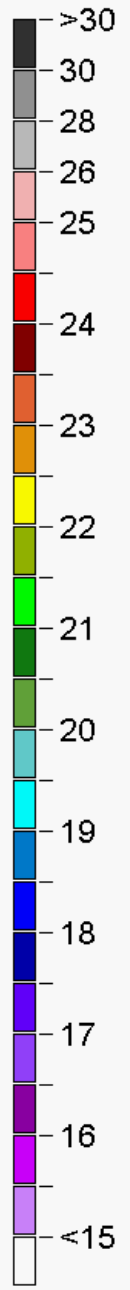

28.06.98  
SST

# Cabo Blanco

Color Images

